47 974175 01/01/80 CRB
WILMINGTON PUBLIC LIBRARY
MIDDLESEX AV
WILMINGTON MA 01887

WILMINGTON MEMORIAL LIBRARY
WILMINGTON, MASS.

20¢

Town Crier

Wilmington edition

Tewksbury - Wilmington

24TH YEAR - NO. 40 ©COPYRIGHT 1979 WILMINGTON NEWS CO., INC. WILMINGTON, MASS., OCTOBER 3, 1979 658-2346 PUB. NO. 635-340 40 PAGES PLUS SUPPLEMENT

Restaurant burns

Flames shot up several feet from the roof of Stelios Restaurant during a fire on Monday evening. Other pictures, and an additional story are on page three.

Stelios Restaurant heavily damaged in fire

A fire Monday evening caused extensive damage to Stelios Restaurant in Wilmington.

The fire broke out about 8:30 p.m. in a ceiling area above the kitchen. When fire fighters arrived, fire was showing through the roof. Inside the building, though, about five patrons were just getting up, unaware of the extent of the fire.

Manager Bob Katsikis said that smoke began to show from the ceiling, near the exhaust hood. A fire extinguisher was trained on the area, but to no avail. The fire was in the enclosed area above the ceiling.

The Wilmington Fire Department responded with 18 men, and a hose line was laid to a hydrant near the Avco tennis courts, 200 yards away. Once the roof was vented, flames shot up several feet from the building. No mutual aid was called in to fight the fire, but Tewksbury covered the Wilmington fire station during the blaze. Recall was sounded at 1:10 a.m.

Firefighter George Anderson, Jr. was treated at the Regional Health Center, for injuries to his back. No other injuries were claimed.

Fire damage was heavy in the ceiling and roof area over the kitchen. The kitchen sustained heavy smoke and water damage, with lighter damage throughout the building.

The building is owned by brothers Stelianos (Stan) and Haralambos (Bob) Katsikis. The restaurant business is owned by Stan, and has been managed by Bob since Stan returned to their native Greece earlier this year. Stan married while there, and has since been trying to secure a visa for his bride. They hope to return to this country next week.

The family has been operating the restaurant on Lowell Street for nearly four years. They leased a building which had been the site of several restaurant businesses, and were successful where others had failed. Stelios had a reputation for excellent food at low prices.

The building was one which had been expanded and modified several times since it was built more than 50 years ago. There were a number of false ceilings in the building, which provided the fire with closed areas in which to develop. Also, the ventilating system for the kitchen was old, and was a contributing factor in the fire.

The Katsikis brothers bought the building and a large lot of land about 14 months ago. Since then, they have cleared the land, with the idea of eventually building a new restaurant.

As of Tuesday morning, Bob Katsikis was unsure what to do next. He was waiting to hear from his brother, before making plans.

Eye clinic October 20

A free eye clinic and first-grade vision screening clinic will be held on Saturday, October 20, by the Wilmington Lions Club.

The testing involves distance acuity, color vision, focusing of eyes, stereopsis, and visual skills, such as depth perception.

The Wilmington Lions Club has expressed concern, because response from parents in Wilmington has not been as strong, percentagewise, as it has been in other communities. All first-grade children have been given registration forms to take home.

Parents who have not responded and wish an appointment should call 658-2223. The clinic will be held by appointment only, and there are no long waiting lines.

Body found

An out-of-state delivery driver made a grisly discovery, Tuesday morning. He had stopped his station wagon on Route 93 in North Wilmington. About 100 feet from the road, he found the body of a woman, dead for several days. The body was partially decomposed, and identification had not been made as of Tuesday afternoon. An autopsy was scheduled.

The body was found in a wooded area, about a quarter mile north of the Route 125 bridge. It was on the east side of Route 93, between the end of Old Ballardvale Street and the railroad bridge.

Lynch testimonial October 17

Paul J. Lynch, retired police chief of Wilmington, will be the guest of honor at a reception and dinner on October 17. The testimonial will be to honor him on his retirement, which took place in March.

The occasion will be held at Caruso's Diplomat in Saugus. A social hour will be held at 6:30 with dinner at 7:30.

Tickets are $12.50 and may be obtained by calling 658-5071. The committee for the occasion is Arthur "Willie" Lynch, Jim Cuoco, Jim Cain, and Peg Perry.

Booster drive Thursday night

Thursday night is Booster Button night. Wilmington High School athletes will be going door-to-door, asking residents to buy a button for $1.00.

Funds from the annual sale of Booster Buttons are used to furnish scholarships to deserving college-bound students.

CARD OF THANKS

A sincere thank you to members of the Wilmington Police Department for assisting me in my time of need.

Thanks also to friends and neighbors for their support and many acts of comfort.

The Mucci Family

Sewer contractor

Bill Pittorino (right) of the Pitt Construction Company, discussing the problems of sewer construction with the Water Commissioners.

Town Manager Sterling Morris is at left, and in the center are Whitman & Howard engineers Jim McDonough and Ernest Fagerstrom.

Sewer construction starts at Silver Lake

Construction of the Wilmington sewer will enter a new phase today. Services are to be extended into the Silver Lake area of Wilmington during the next 18 months. The first work, today, will take place at the corner of South Street and Randolf Road, where an eight foot trench is expected to be dug before the day is over.

The sub-contractor at that place will be the Metro-Boston firm, a minority firm.

The $1,800,000 contract has been awarded to the Pitt Construction Corp. of Acton. Phil Pittorino is the president, and he told the commissioners last Thursday that he expects to be present for most of the work. He spends about 90 percent of the time on the job he says.

Sewers are to be laid along Grove Avenue, and down Philips Avenue this winter. Next spring the work of laying a sewer along Main Street, from Rocco's Restaurant to Veranda Avenue will be done.

Arrangements have been made for close cooperation with the Water Department, regarding the water services to the various homes along Grove Avenue and elsewhere, as the work of the sewer progresses. It is expected that there will be no instances in which entrance to a home is blocked, except on a temporary basis, with no overnight stoppages.

As in the case of previous contracts, this contract will be under the supervision of Whitman & Howard, of Wellesley.

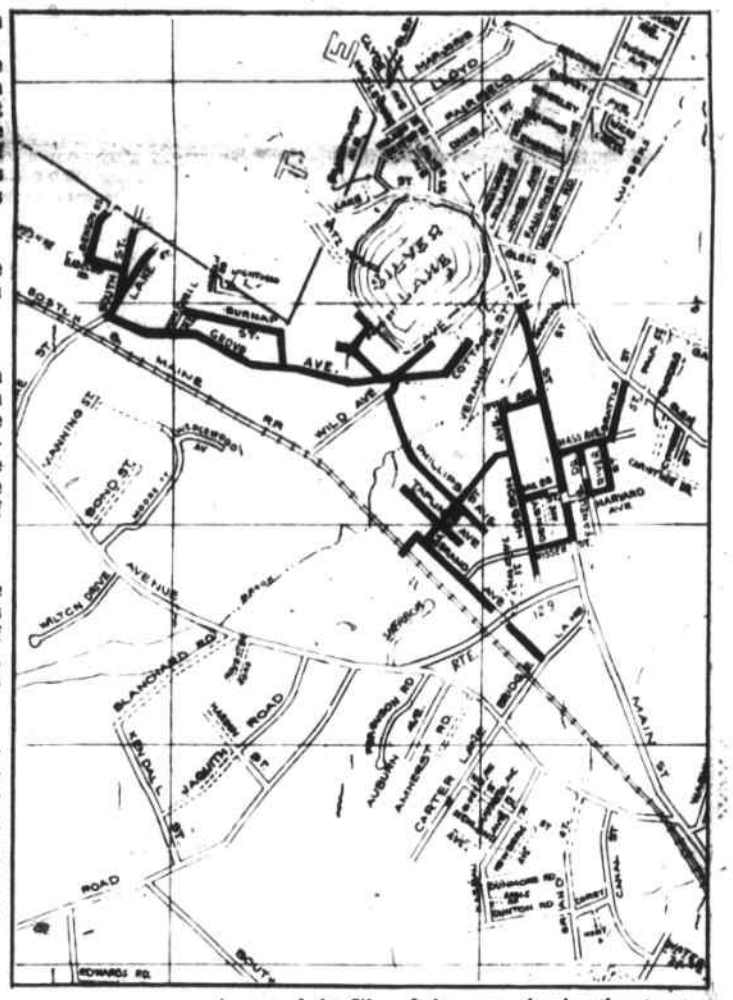

Where the sewer will go

A map of the Silver Lake area, showing the streets where sewers will be installed, during the next few months. Work will begin at the Lake Street end, and Main Street will be done in the spring. The new sewer will connect to the existing trunk line at the point where the black line crosses the railroad tracks.

A PLUS STORE
Colonial Park Mall
Jct Rts 38 & 129 Wilmington
658-9341
ALL JEWELRY
1/2 PRICE
EXCEPT WATCHES

Anne Mahoney Realty
24 Hour Ans. Service
944-2175
See page S-21 for current homes
376 MIDDLESEX AVE (Route 62) NO. WILMINGTON 658-2598

Allstate
NEW WILMINGTON OFFICE
INSURANCE
658-7666
AUTO - HOME - LIFE
NEW WILMINGTON OFFICE

FEATURE HOME OF THE WEEK
REALTY WORLD®
Forest-Conant Realty, Inc.
Colonial Park Mall
35 Lowell St.
Wilmington
658-5010
Let us feature your home here

This large 4 Bedroom Garrison Colonial is located on nearly three quarters of an acre with a large in-ground pool. The home is in move in condition and offers an eat-in kitchen, formal Diningroom, fireplaced livingroom, den with sliding glass doors leading to a deck which overlooks the pool. The basement is complete finished with a large outstanding familyroom, laundry room and exit to the pool area. $78,900.

AMC introduces the beautiful breakthrough that gets you through.
American Eagle. The only family compact with automatic 4-wheel drive.
WALLACE MOTORS
555 Main St., Wilmington
658-2411 • 729-4128

American Eagle Wagon
AMC Jeep

coming events

Wed., Oct. 3: 6 to 10 p.m. Registration for Tewks. youth soccer, all ages at Town Hall.

Thurs., Fri., Sat., Sun., Oct. 4, 5, 6, 7: Town wide annual Tootsie Roll campaign, benefit physically and mentally handicapped children, by Tewks. K of C.

Wed., Oct. 3: 2 p.m. Activities Comm. meeting at Tewks. Drop-in Center.

Thurs., Oct. 4: 9 to 10 a.m. and 1 to 2 p.m. pre-school skaters lessons at Youth Ice Arena. Register at 658-4777.

Thurs., Oct. 4: 12:30 p.m. luncheon at Shawsheen Tech by Wil. Newcomers' Club. Call by Oct. 1, 658-6837 to reserve place.

Sat., Oct. 6: 10 a.m. to 3 p.m. "Early Childhood" fair at Burlington Mall, by Mystic Valley Council for Children.

Sat., Oct. 6: 10 a.m. to 3 p.m. Registration for Tewks youth soccer, all ages, at town hall.

Sat., Oct. 6: 7:30 p.m. Mass and installation of Fr. Joseph Blamey, OMI as pastor of St. William's parish.

Sun., Oct. 7: 11 a.m. 6.2 mi. road race starts at Tewks. High School. Info and reg. 851-3284 or 851-2120.

Sun., Oct. 7. 7 p.m. Tewks mens' softball league banquet at K of C Hall. Tickets, 851-2569.

Mon., Oct. 8: Wil. Senior Center closed for the holiday.

Mon., Oct. 8: Italian party for Tewks Seniors at Lowell Boys' Club.

Tues., Oct. 9: 1:30 p.m., Tewks. Golden Age Club meets at Elks Hall. Meeting includes a penny sale.

Mon., Oct. 8: 7:30 p.m. Emblem Club meeting at Elks Hall.

Tues., Oct. 9: 10:30 a.m. Senior citizens mass (refershments follow) at St. Dorothy's Church.

Tues., Oct. 9: 8 p.m., Tewks LWV open meeting on taxes and schools at McLeod home, 31 Babciz Rd. Info call 851-6419.

Wed., Oct. 10: 1:30 p.m., Wil. Senior bowling at Candlewood Lanes, North Reading.

Wed., Oct. 10: 8 p.m. Wine tasting evening at Villanova Hall by St. Thomas' Women's Club.

Wed., Oct. 10: 9:30 p.m. open house at Tewks. Junior High.

Thurs., Oct. 11: 10 a.m. to 4 p.m., Wilmington Golden Age Club Harvest Fair at K of C Hall. Public invited.

Thurs., Oct. 11: 7:30 p.m. Lowell YMCA volleyball clinic.

Fri., Oct. 12: Last day to register for Halloween party at Wil. Senior Center.

Sat., Oct. 13: 10 a.m. to 12:30 p.m. Tryouts for Tewks youth soccer, ages seven, eight and nine, Junior High School. Rain date Oct. 20, same hours, same place.

Sat., Oct. 13: 1 to 3:30 p.m. Tryouts for Tewks youth soccer, ages 10, 11 and 12 at Junior High. Rain date, Oct. 20, same time, same place.

Sat., Oct. 13: 7:30 p.m. Free concert by the "Mansion Heirs" at Wil. First Baptist Church.. Public invited.

Sun., Oct. 14: 10 a.m. to 12:30 p.m. Tryouts for Tewks youth soccer, ages 13, 14 and 15, at Junior High. Rain date, Oct. 20, same time, same place.

Mon., Oct. 15: Whist at Wil Senior Center.

Tues.,Oct. 16: Half day (morning) school session, grades seven through 12, Tewks.

Tues., Oct. 16: 7:15 a.m. Wil. Chamber of Commerce annual fall businessman's breakfast at Woodside's Restaurant.

Tues., Oct. 16: 8 p.m. Wil. Tennis Club meeting at public library.

Wed., Oct. 17: 6:30 p.m. Reception and dinner to honor retired Police Chief Paul Lynch at Caruso's Diplomat, Saugus.

Wed., Oct. 17: 8 p.m. So. Wil. Betterment Assoc. regular meeting at K of C Hall.

Thurs., Oct. 18: 12:15 p.m. Combined Rotary meeting of Tewks and Dracut at the Coq D'Or.

Fri., Oct. 19: Last day to sign up for Lowell YMCA youth basketball, ages eight through 18.

Fri., Oct. 19: Wil. Tennis Club annual banquet at Sons of Italy Hall. Info, 658-2978 or 658-2800.

Fri., Oct. 19: 8:30 p.m. Ken Wilson's organ concert at Methuen Mem. Music Hall, Rte. 28. Benefit scholarship fund.

Sat., Oct. 20: Last day to sign up at Lowell YMCA for co-ed volleyball league.

Sat., Oct. 20: Free eye clinic and first grade vision screening clinic by Wil. Lions Club. Appt. only. 658-2223.

Sat., Oct. 20: 10:30 a.m. Wil. Rec Fun Runs. Wil. Common.

Mon., Oct. 22: 7:30 p.m. Free movie for adults "Singing in the Rain" at Wil. Public Library.

Mon., Oct. 22: 8 p.m. Tewks Special Town Meeting.

Tues., Oct. 23: last day to register for lecture on wood and stoves at Wil. Public Library. Call 658-2967 to register.

Wed., Oct. 24: Last day to register for free lecture on wood stoves at Wil. Library. Call 658-2967 to register.

Thurs., Oct. 25: 1 to 5 p.m. Wil Senior Halloween party at K of C Hall. hot and cold buffet luncheon and dancing at K of C Hall.

Register at Drop-in Center before Oct. 12.

Tues., Oct. 30: No school in all Tewks schools.

Wed., Nov. 7: 7 p.m. Woodburning stove program at Wil. Public Lib. Advance registration required. 658-2967.

Thurs., Nov. 29: 6 p.m. Tewks. Rotary Club meeting at Anheuser Busch, Merrimack, N.H.

Please submit items for coming events listing at least one week before desired date of publication.

Wilmington Congregational Church

The Rev. Charles Koomruian, interim minister.

Thursday, Oct. 4: 7 p.m. Boy Scouts, Webelos.

Friday, Oct. 5: 7:45 p.m. Bible class at the home of Walter and Jane Sowyrda, 7 Davis Road.

Sunday, Oct. 7: 9:15 a.m., Church School; 10:30 a.m., Junior Choir; 11 a.m., Communion Worship; 12 noon Coffee hour.

Monday, Oct. 8: 7:30 p.m. Boy Scout Committee.

Tuesday, Oct. 9: 9:30 a.m. Craft workshop; 6:30 p.m., Girl Scouts; 7 p.m., Christian Education Committee.

Wednesday, Oct. 10: 9:30 a.m. Bible study at the home of Ann Rich, 25 Allen Park Drive; 6:30 p.m., Cadette Girl Scouts; 7 p.m., Senior Choir.

Cindy Mayer is Miss Photogenic

Cindy Mayer, 16, formerly of Wilmington, has been chosen "Miss Photogenic-1979" in the "Miss Greenbelt, Maryland" pageant. She is the daughter of Jane and Warren Wilcox, of Greenbelt, Maryland.

Cindy is a senior at Eleanor Roosevelt High School and has been on the Pom Pom Squad for two years. She has also been a member of the Berwyn Heights Majorette and Drum Corps for six years. Upon graduation from high school, she plans to attend the University of Maryland.

She is the granddaughter of Mr. and Mrs. John C. Whitnell of Kenwood Avenue, Wilmington.

Jeanne Marie Lawrence is bride of Maxwell Schneider

Jeanne Marie Lawrence, daughter of Mr. and Mrs. Robert Lawrence of Wilmington became the bride of Mark Schneider, son of Mr. and Mrs. Maxwell Schneider of Billerica on July 14 at St. Thomas Church in Wilmington.

Given in marriage by her father the bride was radiant in a gown of chantilly lace and veil with matching lace trim.

Ellen Barry a close friend of the bride was maid of honor and the brides attendants were her sisters Linda Maloney, Donna Blizzard and her sister-in-law Kathy Lawrence.

Bruce Schneider served his brother as best man while ushering duties were in charge of Bob Lawrence Jr., brother of the bride, Ron Blizzard, brother-in-law of the bride and Paul Shay a close friend of the groom.

Following the ceremony a reception was held at the Sons of Italy Hall in Wilmington where the guest book was circulated by Lisa Maloney, niece of the bride.

The new Mr. and Mrs. Schneider are both graduates of Shawsheen Tech.

Following a honeymoon trip to Rockport the couple is now living in Wilmington.

Paul Gerade at Chanute

Airman Paul Gerade, Jr. of Aldrich Road, Wilmington is to be assigned to Chanute Air Base, Illinois for a study of hydraulics. The class is to take six months. After graduation he is to be assigned to an air base in Hawaii.

Airman Gerade recently graduated from the basic training class at Lackland Air Base, Texas.

Concert at Baptist Church

The Wilmington First Baptist Church has announced a concert by the Mansion Heirs, a Christian musical group from Cape Cod.

All lay persons, the Mansion Heirs specialize in easy listening music. The concert will be Saturday night, October 13 at 7:30 p.m. and will be open to the public with admission free.

An offering will be taken to offset the expenses of the group.

Wilmington United Methodist Church

The Rev. Richard L. Evans, pastor, 658-8217; Marc A. Nagel, asst. pastor, 658-2912; office, 658-4519.

Accessible to the handicapped.

Sunday, October 7: 8:45 a.m., Early Worship and Communion; 10 a.m., Family worship, sermon, School of Christian Living; 6 p.m., Junior and Senior United Methodist Youth Fellowship.

Monday: Holiday, office will be closed.

Tuesday: 3:15 p.m., Girl Scout Troop 487; 7:30 p.m., Chancel Choir rehearsal; 8:30 p.m., Alcoholics Anonymous in Fellowship Hall.

Wednesday: 9:30 a.m., Bible study with child care; 7:30 p.m., Finance Committee, Miriam Circle; 7:45 p.m., Rebecca-Sarah Circle.

Thursday: 3:15 p.m., Brownie Troop 20; 7:30 p.m., Lay Academy Seminar; 8 p.m., Ruth Circle.

THIS OFFER MAY BE THE BEST YOU'LL FIND ON THIS PAGE!

Simply stated, it means having your personal or business insurance program reviewed by experts. Some coverage might be reduced, some might need to be increased. Overlaps should be eliminated.

New ideas applied to your insurance might increase the effectiveness of your protection while reducing costs. It's worth looking into. Call us!

BEDELL BROTHERS INSURANCE
402 Main St., Wilmington, Mass. 01887
Telephone: 658-9116 & 944-4470

True Value
TOOL VALUE OF THE MONTH

While Supplies Last
now 5.77
HEAVY-DUTY STAPLE GUN
Efficiently install insulation, upholster furniture, repair screened windows and more. Drives 5 staple sizes including Locktite. Built in staple remover.
P 800
Quantities Limited
SWEEZEY True Value
615 Main St
Wilmington Junction
Rts 129 & 38
944-2659
658-2051

St. Thomas Women's club

Invites you to their Wine Tasting Evening, October 10, 1979, 8 p.m., Villanova Hall. Italian Swiss Colony Wine Company will be our host. There will be a guest fee of $1.00 for non-members.

Please bring all ticket returns for our October 27th dance to this meeting.

Group SKATING LESSONS for Women & Tots
Begin THURSDAY MORNING
Youth Ice Arena
658-4777

NEW CANTON RESTAURANT
232 Lowell St., Rte. 129
Wilmington 658-6500
Luncheon specials Daily
$1.85
HOURS:
Monday ..... 11:30 a.m. to 8 p.m.
Tues., Wed., Thurs ..... 'til 10 p.m.
Fri. & Sat ..... 'til 11 p.m.
Sun. & Hol ..... 12:30 p.m. to 10 p.m.

99 3 Great Reasons to Dine at the NINETY-NINE
Baked Stuffed Atlantic Haddock — CHOICE OF POTATO AND COLE SLAW — $2.29
Hot Roast Beef — served Au Jus with choice of Potato — $2.29
Baked Boneless Breast of Chicken Au Gratin — En Casserole with Rice Pilaf — $2.29
Billerica "99" Now Open...
HAPPY HOUR/3:30 to 5:30 at all suburban locations/complimentary Hors d'oeuvres
restaurants/pubs
•ANDOVER •LYNNFIELD •NO. ANDOVER •HINGHAM ROCKLAND •SUDBURY •CHESTNUT HILL •W. CONCORD •E. WALPOLE •BILLERICA
Function Rooms/7 Days/N. Andover, Sudbury, Newton, Rockland & Billerica

plan your next function with us..
WILMINGTON SONS OF ITALY
FUNCTION HALL
CALL 657-4141
BALLARDVALE ST. WILMINGTON
PACKAGE DEALS AVAILABLE!
FUNCTION HALL AVAILABLE for Weddings, Testimonials, etc.
MONTHLY SOCIAL
Monthly Drawing Oct. 26
MEMBERS & GUESTS WELCOME

THANKSGIVING NOVENA TO ST. JUDE

..O Holy St. Jude, Apostle and Martyr, great in virtue and rich in miracles, near kinsman of Jesus Christ, faithful intercessor of all who invoke your special patronage in time of need, to you I have recourse from the depth of my heart and humbly beg to whom God has given such great power to come to my assistance. Help me in my present and urgent petition. In return, I promise to make your name known, and cause you to be invoked.

Say three Our Fathers, three Hail Marys and Glorias. Publication must be promised. St. Jude pray for us and all who invoke your aid, Amen. This Novena has never been known to fail. I have had my request granted.

Publication promised.
C.P.

Dean Clark
held over
by Popular Demand
Wed - Sat
in
The Inn Lounge
Meet your friends & neighbors at our
Sunday Breakfast Buffet
8:00 a.m. - 1:00 p.m.
Holiday Inn
LOWELL/TEWKSBURY
ROUTES 495 & 38
Phone 851-7301
No Cover, No minimum
MORE ENTERTAINMENT FOR YOUR GAS DOLLAR

First a garage, finally a restaurant

The building on Lowell Street which burned Monday night was hardly the place where one would expect to find a good restaurant.

It certainly wasn't much to look at. An accurate description would be that it looked like a garage that was converted into an ice cream stand, and then into a restaurant.

For many years, it was the site of restaurant businesses that would open, last for a year or two, and then close. Nobody seemed to have the right formula for a successful business in that building.

As one owner was about to close down his business, he lamented that nobody would ever take a family out to eat in a building as run down as that.

Shortly before Christmas 1975, a young man from the island of Andros, in Greece, rented the building and opened as Stelios Restaurant. Stelianos (Stan) Katsikis had previously worked at the No-Name Restaurant on Boston's fish pier. He and his family worked together in the new business, two brothers, a sister, and their father.

Stelios was an instant hit. Wilmington has traditionally had a shortage of good restaurants. For one thing, it was not until recently that the town allowed liquor to be served in restaurants. And there are very few people willing and able to take the risk of opening such a business.

The building certainly was not much to look at, but Stelios was able to provide good food, and lots of it, at very low prices. Seafood was a specialty, and their variety was wide.

An article in the Boston Herald American which gave a review of diner cooking gave the restaurant only one star out of a possible four. The comment was that if Stelios cleaned up their act, they would rate three stars. The writer did not know the history of the place, or what Stelios had to start with. As a straight objective review, the comment was accurate.

The building was first built about 50 years ago, when Harold "Pump" Smith bought the place from his brother, Arnold "Sunshine" Smith. At that time, the property consisted of a house and a shack of a gas station.

Harold added to the house, and moved his family in. He tore down the shed, and built a garage. He ran the water pipe for the garage out from the house, an arrangement that lasts to this day.

Smith ran a Chevy agency there, and later had a Ford dealership. Norman Smith, Harold's son, said he can still remember the Model A's sitting in the showroom. Norman also recalled that one man who worked for his father, for a while, was the late Fred Cain.

When Smith went out of business in 1937, the property then became Gildart Chevrolet. Larry Gildart and Fred Cain had started a Chevrolet dealership, on Lowell Street where Williams Sign is now located. When the partnership split up after about six months, Gildart moved to the former Smith garage.

Gildart remained in that location about two years. He then bought property at 555 Main Street, now the location of Wallace Motors. He moved a house from the lot, and sold it to Fred Cain, who moved it to the rear of his lot where it now stands. Gildart then built the garage that is now Wallace Motors.

The Lowell Street garage then became an auto body shop, until sometime after World War II, when it was bought by Raymond Ashworth. Ashworth developed a business making candy and ice cream, called Sunnyhurst. He added onto the building, giving it its present configurations. The dining area and ice cream section were added to the front and left side of the building.

While Ashworth was selling ice cream, his daughter Jeanne would often go skating on a nearby pond. She later became a champion speed skater, holding the North American women's championship. In 1960, she went to the Olympics, in Innsbruck, Austria, winning a bronze medal for the United States.

Ashworth later built a smaller shop, and rented out the original building. The smaller shop today is Maple Meadow Gardens. The Ashworths have since moved to Lake Placid, New York, an area famous for winter sports.

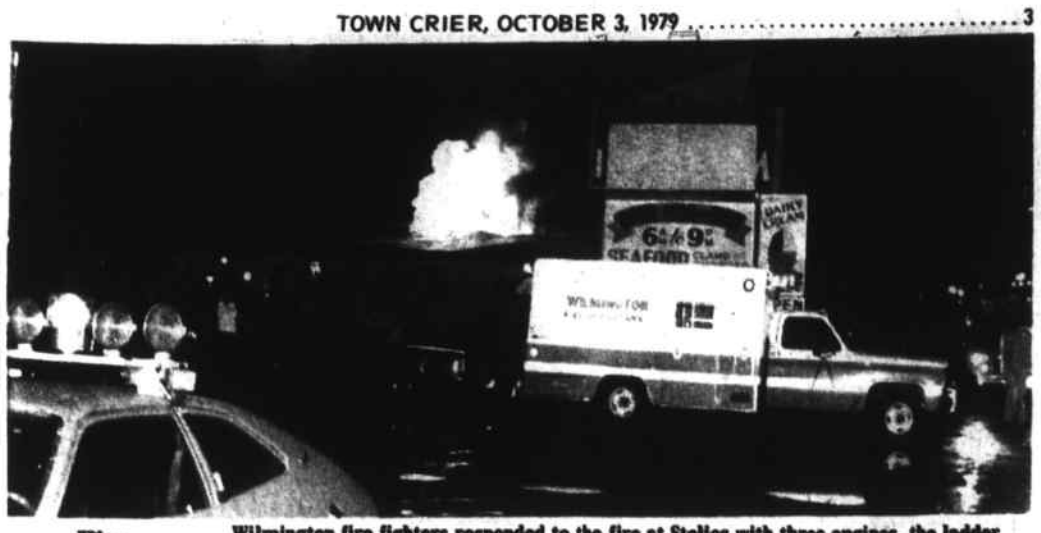

Fire scene Wilmington fire fighters responded to the fire at Stelios with three engines, the ladder truck, rescue, ambulance and the deputy's truck, which was in frequent service fetching refills for fire fighters' air packs.

Equipment at fire Wilmington's ladder truck was moved into position to fight the fire in Stelios Restaurant. The fire started in grease in an exhaust vent above the kitchen ceiling.

We'll pay you interest in GOLD.

Any bank can offer you interest for your savings. Only Commercial offers you gold. UNITED STATES $20 GOLD PIECES. Keep them as investments or give them as gifts. Given the significant rise in the price of gold in the past few months, owning one or more of these coins would have been very profitable.

Here's how it works. Deposit $5,000 for four years and we'll give you one or two $20 Gold Pieces right away. Deposit $7,500 for four years and you can choose one or three. Deposit $10,000 for the same period and you can have one or four.* Each of these $20 Gold Pieces have a current value of over $525. At the end of the four year term, we'll pay you cash interest so that the total yield on your savings will be 7¼% but you'll get your gold right away. No waiting.

Find out more by calling, Mrs. Gunter at 658-9131 or, if in Boston, 729-7650. You can open your account either at the bank or by mail if you prefer. But don't delay as supply of these $20 Gold Pieces is limited. Let your dollars earn gold at Commercial Bank.

*Gold coins are given in lieu of interest. Substantial penalties exist for early withdrawal.

Commercial Bank and Trust Company

Main Office: Wilmington Plaza, Wilmington, Tel. 658-9131
Branch Offices: Burlington, 258 Cambridge St., Tel. 272-5700; No. Reading, 80 Main St., Tel. 664-5582
Chelmsford, Chelmsford Mall, Tel. 256-4314
Member FDIC

'EARLY BIRD' WINTER TIRE SALE!

SAVE $4 to $6.90 per pair

Firestone SNOW BITER® Town & Country "78"

RETREADS

2 FOR $37.90 Reg. 2 for $41.90

A78-13, Blackwall Plus 58¢ Fed tax exp per tire

NO TRADE-IN NEEDED!

HURRY... sale prices end SATURDAY!

BLACKWALL

Sizes	Reg price	SALE PRICE	Fed tax exp per tire
B,C78-13, C,D78-14	2 for $49.90	2 for $45	$.40 to $.45
E78-14,15; F78-14,15	2 for $51.90	2 for $47	$.48 to $.53
G78-14,15	2 for $55.90	2 for $50	$.52 to $.54
H78-14,15	2 for $61.90	2 for $55	$.53 to $.6[illegible]
J78-14,15	2 for $67.90	2 for $64	$.6[illegible] to $.64
L78-15	2 for $69.90	2 for $63	$.62

Whitewalls add $2 per tire

Firestone

10-PT. BRAKE OVERHAUL

We'll install factory pre-arced linings, new front seals and return springs/combi kits; rebuild all four wheel cylinders and resurface brake drums (new wheel cyl. $8 each, if needed); repack front wheel bearings, bleed system and add fuild, road test.

All for only $74.88 DRUM TYPE Amer. cars and most light trucks

Lube & oil change $5.88 Any Amer car or light truck

This inexpensive but valuable service is recommended every 4,000 to 7,000 miles for most vehicles. Included are up to five quarts of oil and a professional chassis lubrication. Call for your appointment.

Front-end alignment $11.88 Amer. cars (Chevettes extra)

We'll set caster, camber and toe-in to manufacturer's original specifications. No extra charge for cars with factory air or torsion bars. Parts extra if needed. Call for your appointment now!

Warranted MONROE shocks $12.88

NATIONWIDE LIMITED WARRANTY

Monro-Matics will last in normal use as long as you own your car, or Firestone will replace them on proof of purchase, charging only for installation.

Installation Available

Firestone 48 Battery Maintenance free! $44.95

90 DAYS SAME AS CASH on revolving charge at Firestone stores

• Minimum monthly payment required
• All finance charges refunded when paid as agreed

We also honor: • Visa • Diners Club • Master Charge • Carte Blanche • American Express

FREE MOUNTING of Firestone tire purchase.

Firestone

496 Main Street Wilmington, Mass. 658-5660

STORE HOURS: MON - FRI 8:00 - 5:30
SAT 8:00 - 1:00

Order of Rainbow

The new officers, of the Order of Rainbow, of Wilmington.
From left: Faith Unger, 16 So. Oliver, Tewksbury, Faith; Laurie MacDonald, 20 Roberts Road, Wilmington, Charity; Jeannie Merrill, 11 Pinewood Road, Wilmington, Worthy Advisor; Heidi Unger, 16 So. Oliver, Tewksbury, Worthy Associate Advisor; and Cindy Cornish, 27 Hillside Way, Wilmington, Hope.

Ruth Gerade, student at Bridgewater State

Ruth Gerade, daughter of Mr. and Mrs. Paul Gerade of 124 Aldrich Road, Wilmington is a student at Bridgewater State College, in Bridgewater, Mass.

A graduate of Shawsheen Tech High School, Ruth hopes to become a physical education instructor.

obituaries

Stanley G. Riley, U.S. Navy veteran

Stanley G. Riley, of 2 Cedarcrest Road, Wilmington died at St. John's Hospital, Lowell on Tuesday, September 25.

Mr. Riley, who was 59 years of age, was born in Lowell the son of the late William and the late Elizabeth (Donahue) Riley. He had served in the U.S. Navy during World War II and, prior to his illness, had been employed as a printer for the National Press Co., Charlestown.

He had lived in Wilmington for the past 30 years and was a former member of American Legion Post 136 and V.F.W. Post 2458 both of Wilmington.

Mr. Riley is survived by his wife, Margaret T. (Gillis) Riley, his six children, Stanley G., Jr. of Westford, Mrs. Judy M. Grundy of Lawrence, Michael P. of Pensacola, Florida, Kathy, Margaret M. and William D. Riley of Wilmington; his two brothers, Burton Riley of Medford and Thomas Riley of Arizona; Mrs. Amy Lagrande of Rhode Island and Mrs. Myrna Schiebel of California. Four grandchidlren also survive.

The funeral was held from the W.S. Cavanaugh & Son Funeral Home, 374 Main Street on Friday morning at nine o'clock followed by a Funeral Mass at St. Thomas Church at 10:00 celebrated by the Rev. Thomas Reynolds. Burial took place in the family lot, Wildwood Cemetery.

Serving as pall bearers were Ronald Beckhart, George Veloza, Anthony Voner and Barry McEachern.

Regional Health Center in Wilmington

Friends, relatives and loved ones honored by contributions in their memory to the Regional Health Center in Wilmington this week include:

In memory of Phoebe Garland, from Charlotte McCain.

In memory of Phoebe Garland, from Esther and James.

Dawna Sugarman signed by talent agency

It is quite an accomplishment for an 11-year-old girl to win a national talent competition, but that is what Dawna Sugarman of Wilmington has done. She took first prize in the youth talent division of the National Talent of America pageant in New York City, in July.

In addition, she has been signed by a major agency in New York, the Mary Ellen White Agency, which represents such major figures as Dick Van Patten and Danielle Brisbois, who plays Stephanie on "All in the Family" and sone of the stars in the Bad News Bears.

She has been awarded not one, but two full scholarships to the New York Academy of Theatrical Arts, one of which was presented by the president of the school, Philip Nolan.

Dawna started dancing school at the age of three, and entered her first pageant two years ago. Since then she has several titles, including Massachusetts Cinderella Miss. In national competition in that contest, she won six first place trophies, and world's best drama.

In May of this year, she was crowned New Hampshire International Dream Girl, where she also received an award for having the best gown. In national competition, she was third runner up.

Dawna is a sixth grade student at the Shawsheen School in Wilmington. Her parents are Ken and Linda Sugarman.

With her title, she has received quite a few requests for appearances. In November, she will be a guest at the Miss Yankee Pageant in Lynnfield, at the Colonial.

In her various pageants, Dawna has won 40 trophies. "There loads of fun to dust," said her mother.

Dawna is a dance student at the Donna Miceli School of Dance in Tewksbury, where she is a member of the Youth Dance Company. She takes modeling lessons in Woburn, at the Linda Lanni School of Modeling. Her drama instructor is Irene Ehel of Reading. She plans to continue studying locally, even after she takes advantage of the New York scholarship.

"I want her to continue to be a kid," said her mother. She feels that it is important to be down-to-earth, in spite of the honors she has won in the pageants.

Dawna Sugarman

Chamber of Commerce breakfast October 16

The Wilmington Chamber of Commerce will have its annual Fall Businessman's Breakfast on October 16 in Woodside's Restaurant, at the Lucci shopping plaza. The breakfast is to start at 7:15 a.m.

It is expected that a speaker from the speaker's bureau of Mass. Tax-Ax will be among those who may speak.

JUST ARRIVED
BOYS & GIRLS JEANS
SIZES 8 to 20
DENIM STRAIGHT LEGS
AND BOOT CUT REG $11.50
THIS WEEK ONLY $9.99
WRANGLER WESTERN SNAP SHIRTS $8.99
WRANGLER WESTERN DENIM VESTS $9.99

The Denim Depot
312 MAIN ST.
WILMINGTON
658-8100
Mon, Tues, Wed, Sat 10 to 6
Thurs, Fri 10 to 9
Also a convenient lay-a-way plan.

For Kids Of All Ages
We've obtained a small additional supply of these popular posters for those who missed out a few weeks ago - LAST CHANCE!

Ask for your FREE copy of the PATRIOTS 1979 Team Calendar
...while supplies last
READING Savings Bank
123 Haven Street
Reading, Mass. 01867
Hours: Mon.-Fri. 8-5
Thurs. Eve. 6-8
Saturday 8-12
Telephone: (617) 944-5000
Branch: 386 Main Street
Wilmington, Ma. 01887
Hours: Mon.-Fri. 8:30-4
Phone: 658-4000
The bank you can depend on • Since 1891

MARK'S
Dog Grooming Salon
2461 Main St., Tewksbury
657 - 5157
All Breeds Welcome
Hours: Tues-Sat, 9-5
★ FREE TICK & FLEA DIP ★
WITH THIS AD

Mary's Beauty Salon
2461 Main St., Tewksbury
658 - 8004
Specials
New Foam Perm
$25.00 Value ~~$30.00~~
with new wave Syndrome style
Free gift to new customers with this ad
Hours:
Mon - Sat, 9-5
Friday 9-8
Closed Wednesdays

Town Crier
Tewksbury - Wilmington
Publication Number 635-340
An independently owned newspaper published every Wednesday by The Wilmington News Company, Inc.

364 Middlesex Avenue
P.O. Box 460
Wilmington, Mass. 01887
(617) 658-2346

Tewksbury office:
2136 Main Street
P. O. Box 68
Tewksbury, Mass. 01876

Publisher .....Capt. Larz Neilson
Editor .....Larz F. Neilson
Tewksbury Editor ... Anthony Galinis
Sports Editor ..... Rick Cooke
Advertising Manager C. Stuart Neilson
Classified Manager .....Betty Spahl
Circulation Manager .... Cathy Pacini
Bits & Pieces Editor .Elizabeth Downs

Staff: Elaine DePasquale, Flora Kasabuski, Claire Maguire, Eleanor Riddle

Subscription Prices: Payable in advance. In Wilmington and Tewksbury, $9 a year. In Middlesex County, $11 a year. Elsewhere in the U.S., $13 a year. Foreign, $20. All subscriptions expire on Dec. 31. The Town Crier offers a one dollar discount to subscribers who renew before Feb. 1 without receiving a renewal notice. After Feb. 1, renewal notices are mailed for the full price.

Office Hours: Monday thru Friday, 9 to 5, Wednesdays 9 to 3.

No financial responsibility is accepted by the Wilmington News Company, Inc. for errors in advertisements. A reprint will be made of any part of an advertisement in which an error affects the value of an advertised item.

Second class postage paid at Wilmington, Mass. 01887

NEW ENGLAND PRESS ASSOCIATION NEPA
NATIONAL NEWSPAPER ASSOCIATION NNA SUSTAINING MEMBER—1979

THE Ski Market is Celebrating another GRAND OPENING in BURLINGTON Mass.

3 DAYS STARTING
THURS OCT 4TH 9am - 10 pm
FRI OCT. 5th 9am - 10 pm
SAT OCT 6th 9am - 9 pm

EXIT 41S · OFF RT 128 · RT3 · CROSS ROADS SHOPPING CENTER

FREE BOOT CARRIER to first 500 customers

SKIS

ROSSIGNOL

	REG	SALE
FREESTYLE	200.00	124.88
SNOWBIRD	170.00	99.88
CHALLENGER	125.00	69.88
TEMPEST 2	125.00	99.88

*SOME MODELS LIMITED
NOT ALL SIZES IN EVERY MODEL
SOME MODELS ENGRAVED DEMO

K2 1980
CITATION 135.00 **109.88**
NATIONAL 170.00 **134.88**

HEXCEL
1980 MIRAGE R
194.00 **168.88**

KASTLE
HOT 195.00 **129.88**
NEWSTYLE 170.00 **109.88**
X105 150.00 **119.88**

KNEISSL
OMNI 160.00 **124.88**

DYNAGLAS
S-12 175.00 **144.88**
S-14 200.00 **169.88**
S-20 225.00 **194.88**

DYNASTAR
PULSAR 195.00 **124.88**

HEAD
SPECTRUM S
170.00 **99.88**

BOOTS

GUARANTEE - We guarantee the fit of your boots. Try them. If your not happy bring them back and we will adjust the fit or give you a new boot. **BEAT THAT!**

NORDICA

	REG.	SALE
ALPINA	60.00	34.88
LADIES VENUS	100.00	49.88

LANGE
CL 600 145.00 **79.88**
L 700 155.00 **94.88**

DYNAFIT Sale
CAN-AM 180.00 **109.88**
WORLD CUP 245.00 **149.88**

SAN MARCO
HOT DOG 148.00 **73.88**
ANTARARES 98.00 **48.88**
PHOENIX 74.00 **34.88**

NORTALIA
TURBO 155.00 **99.88**
GRAN PRIX 125.00 **79.88**
GT 70.00 **49.88**

JUNIOR BOOTS
Buy any junior boot and we will guarantee in writing to give you 50% of the purchase price towards next years boot. As their feet grow we will grow with you!

save to 80%

WE'RE THE SKI EXPERTS
... we know our business!

BINDINGS

	REG.	SALE
SALOMON 222	59.95	38.88
SALOMON 444	67.60	48.88
LOOK GT	59.95	32.88
LOOK 180	59.95	38.88
LOOK N57	89.20	64.88
TYROLIA 150	58.00	38.88
*SKI BRAKES	ALL NOW	10.00

POLES
KERMA 23.50 **14.88**
SCOTT 24.50 **18.88**

DOWN CLOTHING
Long expedition
Down Jacket 100.00 **72.88**
Unisex
Down Parka 53.00 **29.88**
Down Vest 43.00 **24.88**
CB SPORT
Down Vest 59.00 **49.88**
CB SPORT
Down Parka 86.00 **59.88**

NEW FOR 1980 FASHION PREVIEW
ALPINE DESIGN - CB SPORTS - HEAD - WHITE STAG - CEVAS - #1 SUN - LIDO - BLACK BEAR - BOSTON TRADERS - TOPHER - G&H - JC KILLY - EDELWEISS - MOTHER KARENS

PARKAS & SUITS
HEAD #1 SUN
CEVAS
WHITE STAG
ALPINE DESIGN
30% to 50% off

Jean Claude KILLY Suits
Mens 104.00
Womens 85.00
Children 80.00
Sale **59.88**

BIB OVERALLS
JEAN CLAUDE KILLY
G&H • TOPHER
Mens 49.50 **23.88**
Womens 46.95 **21.88**
Childrens 34.95 **18.88**

GLOVES & MITTENS
KOMBI Mittens 20.00 **15.88**
KOMBI Gloves 18.00 **14.88**
SARANAC JR. Mittens 10.95 **4.88**

SKI PACKAGES

ALPINE

ALPINE PACKAGE — SAVE $110. — NOW **174.88**

	REG RETAIL
ROSSIGNOL TEMPEST 2 SKI	125.00
NORTALIA GT BOOT	70.00
TYROLIA 150 BINDING	58.00
MECONOTEX TEMPEST POLE	22.00
MOUNTING	10.00
	$285.00

If you would like a $15.00 Ski Brake add $10.00

ALPINE PACKAGE — SAVE $92. — NOW **199.88**

	REG RETAIL
K-2 CITATION SKI	135.00
NORDICA OMEGA OR GARMONT TARGA/ FIESTA BOOT	65.00
SALOMON 222 BINDING	65.00
MECONOTEX "CITATION" POLE	22.00
MOUNTING	10.00
	$291.00

If you would like a $15.00 Ski Brake add $10.00

ALPINE PACKAGE — SAVE $163.00 — NOW **249.88**

		REG RETAIL
K-2 NATIONAL	SKI	$170.00
NORTALIA GRAN PRIX	BOOT	125.00
TYROLIA 260 W/BRAKE	BINDING	86.00
MECONOTEX "NATIONAL"	POLE	22.00
	MOUNTING	10.00
		$413.00

X-COUNTRY

X-COUNTRY PACKAGE — SAVE $69. — NOW $**79.88**

	REG RETAIL
ALLSPORT SUPER SKI	72.00
FELS DELUXE BOOTS	39.50
DOVRE 75mm BINDING	10.00
ALUM POLE	10.00
MOUNTING	5.00
	$136.50

X-COUNTRY PACKAGE — SAVE $46. — NOW **94.88**

	REG RETAIL
ROSSIGNOL NORDIC T SKI	70.00
NORTALIA TOUR BOOT	39.50
DOVRE 75mm BINDING	10.00
KARHU FIBERGLASS POLE	16.50
MOUNTING	5.00
	$141.00

X-COUNTRY PACKAGE — SAVE $49.00 — **109.88**

		REG RETAIL
KARHU GLIDE	Ski	$78.00
NORTALIA TRACK	BOOT	47.00
DOVRE 50mm	BINDING	12.95
KARHU FIBERGLASS	POLE	16.50
	MOUNTING	5.00
		$159.45

SWEATERS
Special Group now 8.88 3 for **15.00**
MEISTER JR. 25.00 **18.88**
LIDO HEAD #1 SUN TOPHER **30% to 50% off**

PARKAS
Back to School Special
Parkas & Jackets
Reg 37.50 - 60.00 **18.88**

ACCESSORIES
SKYR & SASKA TURTLENECKS AND WINDSHIRTS
13.00 - 16.00 Now **3.88 - 8.88**

X-COUNTRY SKI

ROSSIGNOL

	REG.	SALE
TOURING	64.00	44.88
TOURING MH	69.00	48.88

KARHU
TRAINING 104.00 **64.88**
TRAINING GT 108.00 **69.88**

KASTLE SALE
LO7 FIX CROSS 92.00 **54.88**

FISCHER
SUPER STEP 110.00 **79.88**

CASH · CHECKS · VISA · MASTER CHARGE
AMERICAN EXPRESS · DINERS CLUB

THE Ski Market

BURLINGTON EXIT 41S OFF RT 128 RTE 3 CROSS ROADS SHOPPING CENTER

REG. HOURS: 10 a.m. to 10 p.m.
Mon. thru Fri., 10 a.m. to 6 p.m. Sat.
272-2222

Tewksbury Hospital's history of service

by Tony Galinis

Tewksbury Hospital enjoys a top rating by the Joint Commission on Accreditation of Hospitals, having received its most recent certificate in August 1977. Superintendent Thomas Saunders so reported, last week at the weekly luncheon meeting of the Tewksbury Rotary Club.

From an Almshouse (also knows as the Tewksbury Poorhouse in years gone by) to the present hospital, there has been a history of 125 years. The Tewksbury Hospital was authorized under Chapter 275 of the Acts of 1852 and first opened its doors as an Almshouse on May 1, 1854. The administration was placed in the hands of a superintendent, a physician and a chaplain. Of the 14 additional employees, only one was a nurse. The Almshouse was built for 500 persons and in 19 days admitted 800 persons. This included infants and children, maternity cases, persons with tuberculosis and other infectious diseases, the mentally ill, the acutely and chronically ill and the indigent poor, said Saunders.

However, it was not until 12 years later, in 1866, that any attempt was made to classify the patients as to physical and mental diagnoses. It was at this time that the idea of a hospital in relation to the institution first came into being.

A separate building was constructed to segregate insane women from the remainder of the patients. Well children were transferred to other institutions and the school rooms and workshops formerly used by the children were converted into hospital wards.

In the years between 1866 and 1879, the nucleus of the future function of the hospital began to take form, said Saunders. Additional physicians and nurses were added to the staff and a male nursing department became an essential part of the nursing service. It was in this period of time that service was offered to persons sick with alcoholism and reference made to industrial and occupational therapy.

In 1874 the institution was divided into three classifications: mental wards, 40 per cent; hospital department, 27 per cent and almshours, poor, 33 per cent.

In 1879 a Board of Trustees was first appointed by the Governor and the State Board of Charity was granted full supervision of the Almshouse by the State Legislature. Thus the evolution from an almshouse to a hospital was being formed in the first 25 years of its formation.

As the need arose, additional hospital buildings were added. By the year 1887 it became apparent that trained hospital personnel was a necessity. The first superintendent of nurses was appointed and in the same year the hospital was approved for intership by the Harvard Medical School.

In 1894 the "Home Training School for Nurses" was approved. This was a two year program, which, in 1898 became a three year program.

In the year 1900, the name of the institution was changed from the Tewksbury Almshouse to the Tewksbury State Hospital.

After the turn of the century, it was apparent that separate buildings for tuberculous men and women were needed. Additional wards were also added to male and female medical and surgical services to accommodate the ever increasing demands for hospital service.

Throughout old reports at this time, there is evidence, said Saunders, of the trememdous problems of administration and medical nursing care. Smallpox and typhoid fever were prevalent and victims were sent to this hospital to be cared for, under isolation precautions. The medical care offered to the infirmary continued to expand, and it was now obvious that the institution could be considered a general hospital offering service to the acutely and chronically ill patient.

The name of the hospital was again changed in 1909, from Tewksbury State Hospital, to Massachusetts State Infirmary and was thus known until 1938 when it became "Tewksbury State Hospital and Infirmary."

On January 1, 1959 it was transferred from the Department of Public Welfare to the Department of Public Health and the name changed to Tewksbury Hospital, by which name it is known, today.

The first section of the new hospital complex was completed in 1969, with 400 beds, auditorium, ancillary services, nursing school, the North East Regional offices and various hospital offices.

The two wings with 300 beds each were completed in 1973. The demolition of the old buildings was begun in 1975 and completed in 1976. Today there is a large chronic disease hospital. It is the largest in New England with 975 patients.

The institution at the present time comprises 899 acres. There is a large farm with many acres of cultivation, a large dairy herd which provides a daily milk supply and a poultry farm that supplies ample eggs, chicken and fowl.

The institution generates its own power and light and for emergency there is a back-up generator system with outside power if necessary. There is water supply from its own well fields and an adequate sewerage disposal system. The hospital anticipates that in the future it will tie in with the Federal system that is being routed through the hospital grounds to Duck Island in Lowell, the Tewksbury sewer.

There is an active Physical Therapy, Occupational Therapy, and Recreational Departments and a medical and patients' library. The medical laboratory, radiology department, autopsy department and morgue are most modern.

The institution also has on the grounds the Regional Health Office, of the Department of Public Health of the North East District, a Day Care Center for Children, a Head Start Federal Program, and eight clinics operated for children by the state Department of Public Health. It also has the Area One Headquarters of the Civil Defense.

The Licensed Practical Nursing (LPN) School has a very fine reputation, recently graduating 39 students, and is the second oldest in the state, having been established in 1921. The hospital is fully accredited with a new inspection due in the month of October, but Saunders has no qualms about the survey.

For, in his 29 years as superintendent, he has run a tight ship and a top-graded hospital, despite the cuts in the state budget.

It is amazing, Saunders said, how much of Tewksbury's property was owned by the Tewksbury Hospital, or was loaned to the town of Tewksbury. The town has been fortunate in that 160 acres has been donated to the town, including Carnation Drive, Saunders Circle, both units for housing for the aged, and some Little League and Pop Warner fields.

Several Little League fields are loaned out, while most are donated to the town.

The grounds for a new police station to be built by 1981 have been donated, saving the town of Tewksbnury much money in land costs. An additional five acres to Saunders Circle to be used for 80 more units for the elderly under the supervision of the Housing Authority in Tewksbury.

The budget: last year was $14,600,000. Its expense in 1951 was $1,500,000 with $11 millions in salaries last year. A fuel bill of $1 million was predicted for 1978-79 with $600,000 on food.

Saunders expressed his wish to open beds for 180 more patients with additional staffing.

It was, he said, the only state hospital whose income was higher than its costs, a just credit to the management of the hospital.

Following the 20 minute talk, a question and answer period revealed more stories about the history of the institution and how land was acquired for the hospital. One point that was spoken of was that the Dr. Brown, who was the superintendent after the Civil War, was a member of the same family as Colonel Brown of Revolutionary War fame.

Dr. Brown, a veteran of the Union Army, was the son of Dr. Silas Brown of Wilmington, and the grandson of the Colonel.

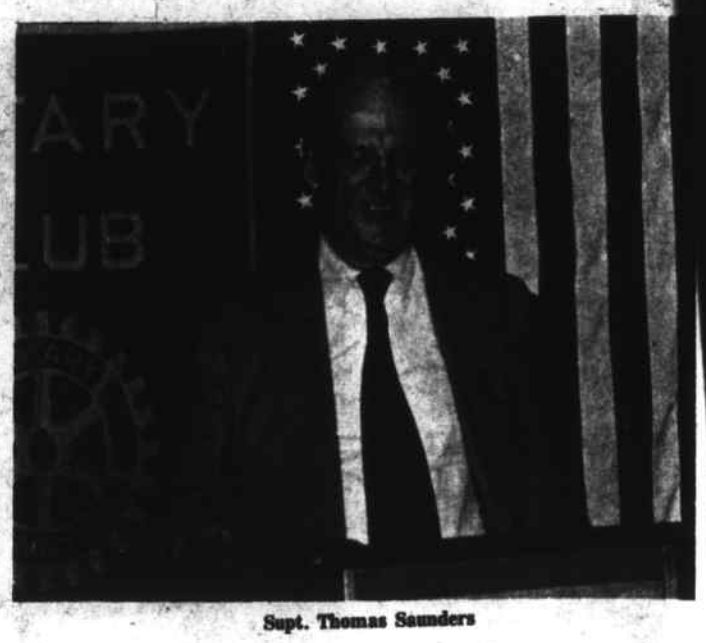

Supt. Thomas Saunders

It separates oil and water

Oil wells do not continue to flow forever. Eventually there comes a day when the oil ceases to flow. In many places there are old wells, no longer in production. One of those places is the State of California.

At the bottom of those old wells there is still a residue - a hard deposit of oil which will not allow itself to be pumped. A few years ago some engineers found that by injecting hot steam, that oil could be softened and could be pumped to the surface - a vaulable addition to a power hungry world.

More and more firms generated steam to inject into old wells. In the year 1976, 13 billion gallons of water were used, in California, to heat up old oil wells.

California. That's the state where, not too long ago, restaurants had signs up requesting that the customers bring their own drinking water, or so the joke goes. Something had to be done about those 13 billion gallons.

The water could not be used over again. It could not be put into boilers, for the purpose of re-generating steam, for there was too much oily residue in it. Nor could the water be put into the irrigation canals, for the farmers objected to oil in their gardens. But something had to be done.

In Wilmington, Massachusetts there is a company named Abcor. Abc, as any school teacher will attest, are the first three letters of the alphabet. A firm with a name like that should have to have it sname found in the first page of a telephone directory.

Abcor is a spin-off of the Massachusetts Institute of Technology. It located in Wilmington not too long ago, buying out the plant where the JW Greer Company used to be, on Main Street. Abcor is in the business of taking foreign materials out of water and other liquids.

One of its machines, for instance, takes paint out of the water into which freshly painted automobiles have been dipped. A lot of reasons can be cited as to why this should be done, all of them good.

There are over 200 employees in Abcor. They are divided into various divisions. One of those divisions is known as Walden, possibly being so named after Walden Pond in Concord.

In the Walden Division are two engineers, Bill Choate, from Salem and Ken McNulty, a New Hampshire man.

Those two men believe they can develop a method of cleaning the water, from those old oil wells. The water they say, can again be used, for the generation of steam, and for other purposes too.

They communicated their ideas to the boss, Arnold Doyle, a vice president of Abcor.

From Abcor a message went to the US Department of Interior. Would the Department be interested in having a process developed which would take the oil and other materials out of that water?

The answer came back, last week, through Congressman Shannon. It said Yes.

And there is a grant of $99,500, to help pay for the engineering work involved.

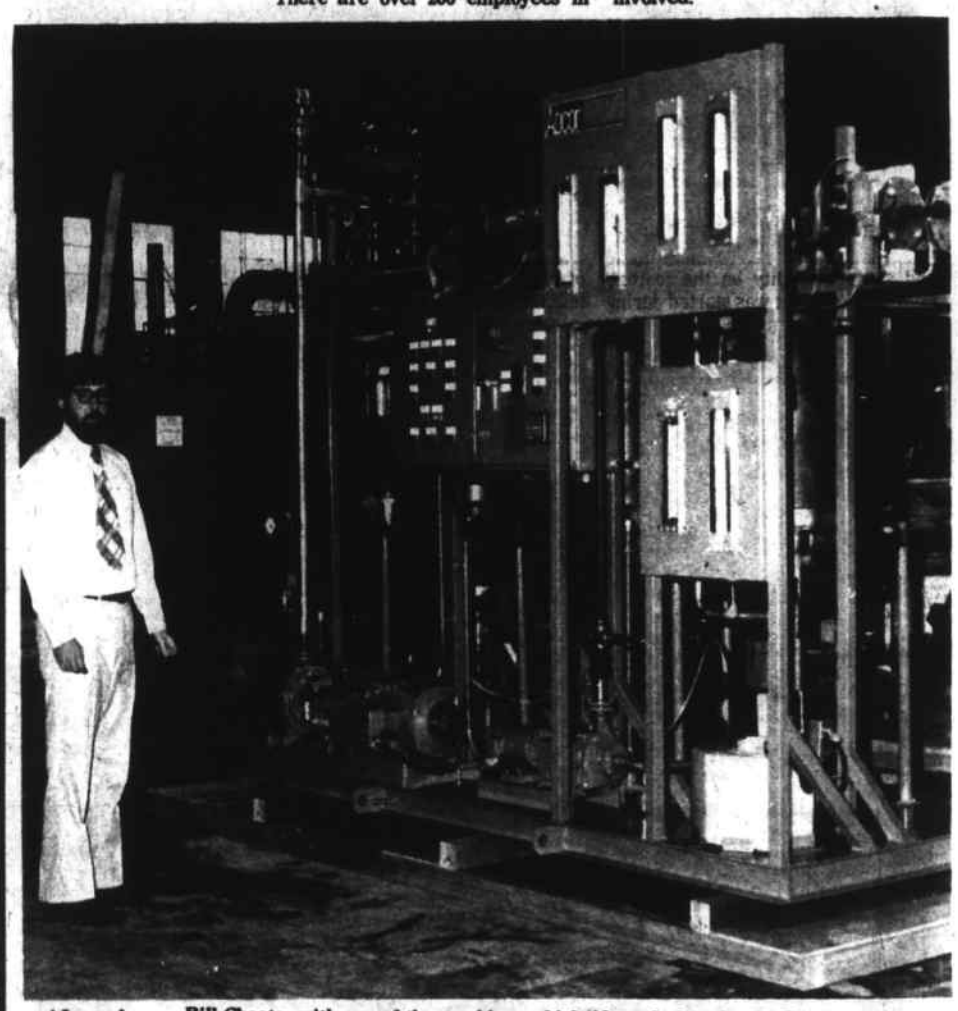

Abcor's machine Bill Choate, with one of the machines which Abcor designs for the Department of the Interior. This one is about to be shipped to Wrightsville Beach, North Carolina, for extensive testing.

WIN
A KEY TO THE CITY

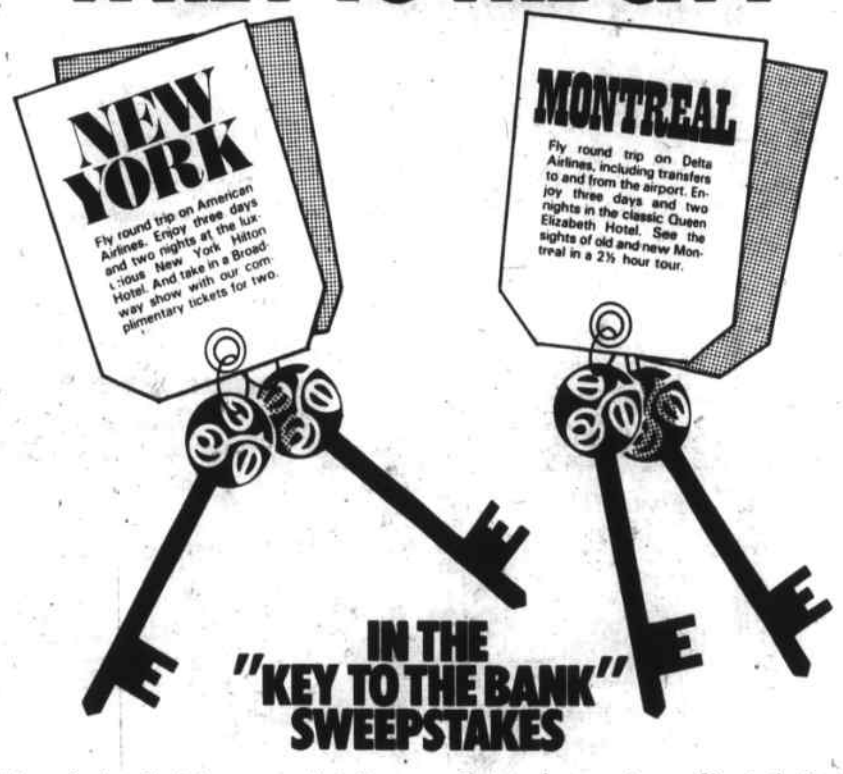

IN THE "KEY TO THE BANK" SWEEPSTAKES

Melrose Savings Bank is so convenient, it's just like having a key to the bank. You have access to your money any time of the day or night with special services:

Pay-by-Phone®: One simple phone call pays all your bills. Instantly. And we do your paperwork.

Plus Melbank-24® automated teller and Checking-N.O.W.® with interest.

To introduce you to our "Key to the Bank" concept, Melrose Savings Bank is giving away four great prize trips for two. Just walk into any office and ask for an entry blank, without obligation. When the drawing is held on October 22 — you could win the key to a New York or Montreal weekend for two.

And *today* you can have a key to the bank.

One entry per visit. Winners eligible for one prize only. Trips scheduled on a space available basis. Melrose Savings Bank employees, officials, their relatives and agencies are not eligible.

not too long

MELROSE SAVINGS BANK

476 Main St., Melrose 662-0100
27 Melrose St., Towers Plaza, Melrose 662-0165
Rte. 129, Lucci's Shopping Ctr., Wilmington 658-5775
274 Main St., Reading 942-0530
240 Main St., Stoneham 438-0785

FDIC EQUAL HOUSING LENDER

ESTHER LATTA'S
Beauty Terrace
Wilmington Plaza, Wilmington
658-8251
Specializing in Hair Cuts, Blow Dry, Coloring and Organic Protein & Acid Balanced Perms
SENIOR CITIZEN DISCOUNT TUES. & Wed.
OPEN 6 DAYS A WEEK
WALK-IN SERVICE
Mon thru Sat & Wed, Thurs, Fri nights

WIN A FREE GlamourTop™
REPLACEMENT KITCHEN COUNTERTOP
DRAWING WILL BE HELD NOV 17, 1979

IN YOUR CHOICE OF COLORS AND PATTERNS FULLY CUSTOMIZED TO FIT YOUR KITCHEN AND REPLACE YOUR OLD COUNTERTOP.
REGISTER NOW AT:
WILMINGTON BUILDERS SUPPLY CO.
334 Main St.
Wilmington, Ma. 01887
658 - 4621

Low on Fuel? Fuel
DISCOUNT OIL
COD 175 Gal Min
24 Hour Del
& Burner Service
Loam Mulch
Sand Stone
Gravel
Excavating Work
Reasonably Priced
JOHNSON Fuel Oil
658-2500 729-2500

KNOLLWOOD DAIRY FARM
319 Andover St., North Wilmington
658-4793 M. C. Eaton
DAIRY PRODUCTS HOME DELIVERY

She-ment Heidi Trudeau is studying masonry, a subject traditionally not expected to be of interest to women. She is a tenth grade student from Tewksbury.

Masonry at Tech not just for men

Shawsheen Tech students involved in construction work is nothing unusual since this work is constantly being done. A good example is the house building project that is undertaken each year. To date the students have built six houses and are now engaged in building the seventh, located in Billerica. However, it is interesting to find examples of females becoming involved in non-traditional construction projects.

The graduating class of 1979 donated a sum of money for the construction of a refreshment stand and storage facility on the football field. This project was started during summer school and continued when school reopened in September.

Superintendent-Director, Benjamin Wolk was quite pleased that two of the students were female and they were doing an admirable job. Wolk contended that every female student, if given an opportunity, can produce as well as her male counterparts. Most of the masonry work has been completed and the roof will be attached by the carpentry department.

Students and teachers at Shawsheen admire the way females have accepted the challenge in non-traditional shops. To date 40 per cent of the students at Shawsheen are female, an indication of their interest in acquiring a saleable skill.

Masonry student Andy Scott, a tenth grade masonry student at Tech, applies mortar to a block. He is from Tewksbury.

Trowel lesson Nick DeFelice of Wilmington takes some instruction in how to handle a mason's trowel.

K of C Tootsie Roll drive this weekend

The Knights of Columbus in Massachusetts have undertaken the humane project of assisting physically handicapped children and the mentally retarded. They will be campaigning this coming Columbus Day weekend, starting on October 4.

The Father Coppens Council, in Tewksbury will have a drive headed by Frank Antonelli.

The Father Croke Council of Wilmington has Jack Quinn and Jim MacMullin as co-chairmen.

In both towns the selectmen have proclaimed the holiday to help the Knights in their drive.

Members of the K of C will conduct their Tootsie Roll Drive at the shopping centers, and in other parts of both towns. The donations of friends will be used to help the handicapped and the retarded.

Bernhard Toombs

Toombs' travels a Swedish safari

Bernhard Althin Toombs, of Chestnut Street, Wilmington, a photographer and lecturer, recently told of his trip to Sweden to trace his Swedish ancestry. His Yankee heritage, he says, had been researched back to the American Revolution. What about his Swedish heritage?

He writes:

With this in mind I packed my overnight bag and landed in Sweden to get reacquainted with my gracious Swedish cousins, update my spoken Swedish, do some photography, and find my Swedish roots.

After some pleasant reunions in Stockholm, I arrived in Lindome, outside of Gothenburg, to find the Swedish flag flying in my honor. This being a traditional custom when an American comes to visit.

Here was more Swedish dialogue, coffee tables, new little cousins to photograph, and even some barn doors to paint.

An afternoon at the Gothenberg Botanical Garden proved to be a photographic bonanza. It covers an area of 375 acres and was first opened in 1923. It's an absolute must for American flower-lovers visiting Sweden.

A visit to the windmill province of Skane, the last leg of my Swedish safari, proved most climatic when my cousin greeted me with the revelation that he had researched my ancestry directly back to the year 1616.

The records substantiated the fact that my grandfather Olof Althin was born in the tiny village of Nobbelov on May 24, 1859. Further research went directly back through the years to 1616.

Needless to say, I was elated to see this documentary evidence in writing back to the late Middle Ages. Further research revealed the fact that the ancestors of Alfred Bernhard Nobel of Nobel Peace Prize fame also came from the village of Nobbelov.

My jet flight back gave me time to ponder the results of my Swedish safari; pleasant reunions were fresh in my mind and not to be forgotten, Swedish hospitality was in evidence everywhere I visited, and film records were in my camera bag.

My Swedish roots had been traced and authenticated, this evidence to be placed with my Yankee heritage - it seemed only natural.

Bernhard Althin Toombs
Photographer, Traveler, Lecturer
Wilmington, Mass.

New incentive for church attendance

Paul Butt is a building contractor who happens to belong to the Rotary Club of Wilmington.

Rotary Club, Kiwanis, Lions Club, all have methods of inflicting fines on their members. Every meeting someone gets fined. The money is always put aside for some charitable use, and the different clubs vary in their methods.

The Rev. Richard Evans, pastor of the Wilmington United Methodist Church happens also to be a Rotarian. As a member of the clergy, Dick, as he is known, is often called upon to invoke the Devine blessing before the luncheon begins. Then some other Rotarian is called upon, after lunch, to inflict the fines.

Last week the order was reversed. Barney McMahon, retired principal of Wilmington High School was asked to invoke the Devine blessing and the Rev. Dick Evans was made the fine master. One of the fines Dick inflicted occupies a first time, in Wilmington Rotary, and perhaps in Rotary International.

Paul Butt, it seems, did not attend Church, Sunday or so the Rev. Dick told his fellow Rotarians. Paul Butt, for not attending church, was fined $1.

How many other clergymen would like to get their parish members in equal circumstances and fine the non attenders?

Mon - Sat "Redkin" Closed Wed.
Thurs. evenings Rt 129
Men & Women
A full service family salon
SHAWSHEEN HAIR SALON
161 Shawsheen Ave., Wilmington
Individual styling, perming, coloring
facial & eyebrow waxing, manicuring
free consultation
for transitional style changes
658-9475
ear piercing
Linda Gaffey Karen Elliot

SAFETY IS NO ACCIDENT
club soda booze mixes with everything SELTZER
orange juice cola tonic water
EXCEPT DRIVING!
STEPAN CHEMICAL

GEORGE G. ROBERTIE
LOCKSMITH 658-9650
KEYS - LOCKS
AUTO - HOME - INDUSTRIAL
Registered and Bonded

Wright Electric Co.
ELECTRICAL CONTRACTORS
QUALITY ELECTRICAL INSTALLATIONS
CUSTOM ALARM SYSTEMS
657-7195 Wilmington

What makes our Harvest quite unique?

Well for starters, our harvest is a bounty of good taste and thoughtfulness for the givers of gifts.

So while you won't find crops of wheat or barley at Harvest, you will find a "harvest" of carefully selected gifts for you, the selective gift-giver.

A "harvest" to help you express that special sentiment like, "I love you very much," or simply, "Thank-you!"

Whether you need just "the perfect card" or something a bit more elaborate, come to Harvest, and let us give you a gift-giving hand.

1. Bencini Collection, each an original. The Pianist $49.95.
2. Hallmark's "Little Gallery" cut crystal pendant $22.50.
3. Full lead crystal captain's decanter $44.95. Coasters $6.95.
4. Hallmark placques $3.50-$6.50.

A great love goes here with a little gift."

So Theocritus described the sensitive art of gift-giving over two thousand years ago. So it is at Harvest today.

HARVEST GIFT SHOP
"A gift for every reason"
Wilmington Plaza • Rte. 38
Wilmington, MA
617/658-3132

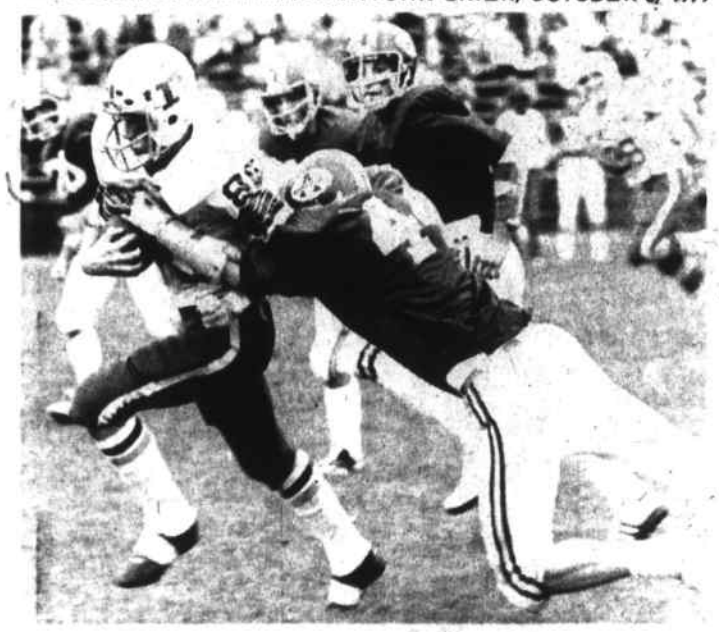

Tough to take down

Senior Brian Foley (80) breaks away from an attempted tackle by Andover's Guy Nicholas (44) in Saturday's 23-8 Tewksbury romp. Foley caught two passes in a key drive late in the first half that sent the Redmen ahead 16-0.

Here's that man again

TMHS linebacker Dan Billings (70) led his team's gambling defense Saturday that applied steady pressure to Andover quarterback Tom Walsh (18) and running back Mike Chiklis (33).

menus

Wilmington school cafeteria menu

MONDAY: No School

Tuesday: Chilled Juice, Bologna and Cheese Sub with Tomato and Lettuce, Buttered Mixed Vegetables, Low Far or Regular Milk and Cookies.

Wednesday: Tacos, Fluffy Rice, Buttered Green Beans, Low far or Regular Milk, Pudding with Topping.

Thursday: Young Roast Turkey Dinner, Creamy Mashed Potato or Sweet Potato, Buttered Peas, Cranberry Sauce, Dinner Rolls and Butter, Jiffy Cookies and Milk.

Friday: Fishamajig on Roll, French Fries, Buttered Yellow Beans, Ice Cream or Cookies and Milk.

Shawsheen Tech menu

Monday: Holiday.

Tuesday: Breaded Veal Cutlet, Whipped Potato with Gravy, Fresh Garden Spinach, Fresh Baked Buttered Roll, Chilled Fruit in Syrup, Milk - or - Tomato Soup, Hamburger in a Roll, Condiments, Potato Chips, Cole Slaw, Chilled Fruit in Syrup and Milk.

Wednesday: Scrambled Hamburg in Gravy, Whipped Potato, Buttered Peas, Fresh Baked Buttered Roll, Pudding with Topping and Milk - or - Vegetable Soup, Turkey Salad on a Roll, French Fries, Pudding with Topping and Milk.

Thursday: Chicken Croquettes, Whipped Potato with Gravy, Buttered Mixed Vegetables, Fresh Baked Buttered Roll, Dessert and Milk - or Chicken Vegetable Soup, Frankfort in a Roll, Baked Beans, Cole Slaw, Dessert and Milk.

Friday: Beef Noodle soup, Tomato and Cheese Pizza, Crisp Garden Salad, Ice Cream and Milk - or - Juice, Breaded Cutlet on a Roll, Tomato Sauce, Green Beans, Ice Cream and Milk.

Tewksbury School lunch menu

Monday: Columbus Day, no school.

Tuesday: American Chop Suey, Buttered Green Beans, Bread and Butter, Chilled Fruit and Milk.

Wednesday: Oven Fried Chicken, Mashed Potato, Buttered Peas, Cranberry Sauce, Buttered Roll, Jello and Milk.

Thursday: Frankfurt in a Roll, Baked Beans, Catsup, Coleslaw, Chocolate Pudding with Whipped Topping and Milk.

Friday: Mock Scallops, French Fries, Mixed Vegetables, Buttered Roll, Ice Cream and Milk.

Civil Air Patrol graduates

Recent Civil Air Patrol graduation ceremonies at Tew-Mac Airport, Tewksbury saw five Wilmington residents and one from Billerica promoted to the rank of Cadet Airman. The group graduated on September 15 following completion of the 15-week course of instruction given by Sgt. Doug Brown of Billerica.

Front, l-r: Ed Yurek of Shawsheen Avenue, Wilmington and Bruce Hill of Nichols Street.

Rear, l-r: Paul Ellsworth of Forest Street, Wilmington, Kevin Bishop of Billerica, Charles Stevens of Nichols Street, Wilmington and William Jackson of Manning Street.

Not shown in the photo is Cadet Commander Frank Martell, a senior at Wilmington High School. The five new Wilmington cadet airmen are all students at WHS.

WAYSIDE BAZAAR INC.
107 MAIN ST. (RTE. 28) READING, MASS. 944-1348

COLUMBUS DAY Weekend Sale

SALE DAYS:
Friday, October 5, 9:30 a.m. to 9:30 p.m.
Saturday, October 6, 9:30 a.m. to 5 p.m.
Sunday, October 7, 11 a.m. to 4 p.m.
Monday, October 8, 12 a.m. to 5 p.m.

MILTON BRADLEY GAMES

MB ELECTRONICS MILTON BRADLEY

Star Avenger (4960) Ages 7-14 Sale $15.99

BONANZA SALE

Sale $23.99

ELECTRONIC BATTLESHIP (4750)
Ages 8 to adult. For 2 players. Fascinating game of electronic hunt-and-seek on the high seas. Command your own fleet and try to search out and destroy your opponent's vessels. Contains: 2-part control console, 10 ships, plenty of red and white pegs. Two 9-volt batteries required (not included).

LIFE (4000)
Ages: 9 to Adult For 2 to 6 Players
Sale $5.69

Sale $3.99

Sale $4.99

Ages: 8 to Adult For 2 Players
Sale $4.99

Sale $3.59

Sale $1.89

C-o-u-p-o-n C-o-u-p-o-n C-o-u-p-o-n
This coupon good for $1.00 off any Milton Bradley game in stock selling for $2.99 or more (Sale items listed above are excluded from coupon offer.) Coupon good Oct. 5-8 only. Limit one coupon per game.
$1.00 OFF $1.00 OFF

COMPLETE LINE OF HALLOWEEN GOODS

OVER 50 OTHER MILTON BRADLEY GAMES IN STOCK!

CHRISTMAS LAYAWAYS NOW BEING TAKEN.
SORRY, NO SALE ITEMS OR ELECTRONICS ON LAYAWAY.

help wanted

NEED ASSISTANCE WITH RISING FUEL COSTS?

If you enjoy working with seniors, have an extra bedroom and could use additional income, consider Elder Foster Care.

Homes are now needed in your area. Call 646-9387 for more information.

Help Wanted

Responsible individuals needed who are willing to work hard and learn a career in the Home Improvement Field.

Call 664-5475

PART TIME CLEANERS

experienced cleaning personnel for Wilmington, Rte 93 area.

5 - 9 p.m. Monday - Friday
Union Wages and benefits

Call
Empire Cleaning, Inc.
1-567-7717

Experienced Secretary

With good shorthand and typing skills.
Full time-year round position.
Call Mrs. Browder 667-2111
Shawsheen Valley Technical High School
100 Cook St.
Billerica 01866

CUSTOMER SERVICE REPRESENTATIVE

We need an individual who is accustomed to the fast pace of a busy customer service organization

Duties will include telephone contact with customers, order entry and order confirmation, inventory review and a variety of duties related to the processing of orders. Some related experience is preferred, but not necessary.

We offer competitive salaries, a full range of benefits including life and medical insurance, paid holidays, paid vacation and periodic increases.

Please call Linda Ann Martin, Employment Representative, at (617) 658-6000, to arrange for an interview.

251 Ballardvale Street
Wilmington, Massachusetts 01887
An equal opportunity employer

Charles River BREEDING LABORATORIES, INC.
From the Hand of the Veterinarian to Research

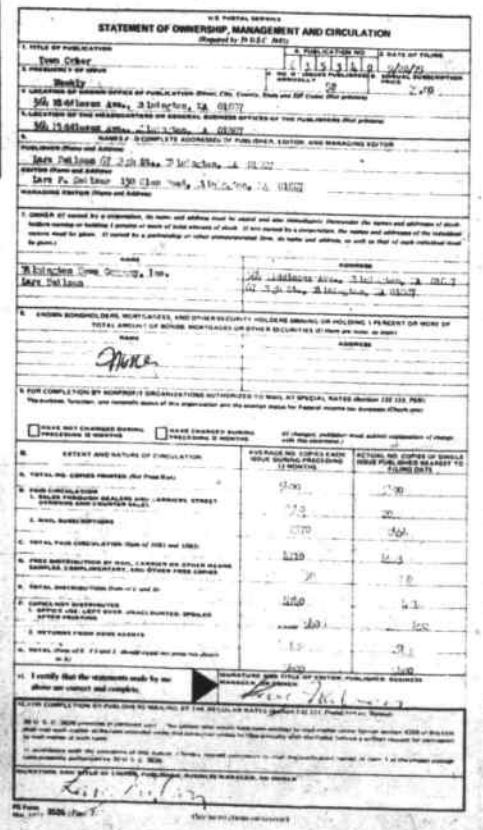

STATEMENT OF OWNERSHIP, MANAGEMENT AND CIRCULATION

Good turnout

Despite the rain, the walkers showed up in force. Estimates are running from 300 to 350 people walked the 10 miles in Sunday's Community Fund Walk-a-thon. Although total figures are not available yet the committee behind the walk expects $7000 to $8000 to be turned in by the walkers.

Walkers who have money to turn in can sent their collections to P.O. Box 147, Wilmington, Ma. 01887.

Directions

Mort Grant listened as Walk-a-thon Chairman George Hooper gave final instructions to the walkers. The route was different from previous years, only 10 miles instead of 12. The last walkers crossed the finish line about noon, approximately three hours ahead of last year. The credit goes to Wilmington Safety Officer Bob Shelley. He picked out the route so it wouldn't go past a single store!

Doing his part

Frank Tuttle (with hat) contributed his share toward the goal. Frank is well known for his involvement with Boy Scouts, his interest in wild flowers and birds and his community activity in Wilmington. Not even Sunday's rain could stop him from walking for the Community Fund.

To the rear, march!!!

The Wilmington Company of Minutemen was scheduled to lead the Walk-a-thon. When George Hooper told the walkers to "Follow the Minutemen" all the walkers streamed off the common and down Wildwood Street before the Minutemen could form their ranks. After all the walkers were off and walking and traffic was allowed to move on Church Street, the Minutemen took up the read, lead by Captain Phil Coolberth.

Arthur Babine oldest member at Legion Post

Arthur O. Babine of 270 Middlesex Avenue, Wilmington is the oldest member of American Legion Post 136, Wilmington. He was 85 last July.

Mr. Babine enlisted in the US Army Air Corps shortly after the declaration of war against Germany in 1917. He was one of 13 young men from North Wilmington who enlisted at that time. They enlisted in the Air Corps, in the hopes of becoming aviators.

Their place of enlistment was 3 Tremont Street, Boston. The Army Air Corps, seeking potential aviators, had decided that motorcycle riders were possibly good material, in those days when pilots flew "by the seat of their pants." That was why he enlisted in the Air Corps.

Mr. Babine became, instead, an Air Corps Balloonist, and served in France, on active duty. Those balloonists were the men who flew in captive balloons over the fighting lines, and reported on the activities of the enemy by telephone.

They were a favorite target of enemy aviators.

Library has passes to Children's Museum

The Wilmington Memorial Library has acquired two family membership passes to the Children's Museum in Boston. The pass entitled the library patron to free admission for himself and his immediate family and may be borrowed for a one day loan. It is suggested that reservations be made in advance by going to the library or by telephone (658-2967).

The Wilmington Memorial Library also has museum membership passes to the Museum of Science, the New England Aquarium, the Museum of Transportation, the Museum of Fine Arts, Massachusetts Audubon Society, and the Decordova Museum.

Due to the inconvenience being caused to partons waiting to use the museum passes which are being returned late, the Board of Library Trustees has announced that a $5 fine is to be charged to patrons who are late in returning the museum passes. The policy became effective immediately.

State aid for water treatment plant?

The Town of Wilmington, last week voted an additional $600,000 toward the construction of a water treatment plant, off Butters Row. The price had gone up because of the effects of inflation and because the plant had its design changed, after trichloroethylene had been discovered in the water of the Chestnut Street wellfield.

The cost will be borne in part by the Commonwealth.

State Rep. James Miceli, during the meeting announced that Wilmington is to receive $1.44 million, in matching funds, from the state. The Legislature, in 1975, in Chapter 406, voted funds to reimburse municipalities that build water treatment plants.

At Pewter Pot FAMILY RESTAURANTS

We've kept things old-fashioned

Old-Fashioned Prices • Old-Fashioned Decor
Old-Fashioned Friendliness & Service

Choice Sirloin Tips on Texas toast points, sauteed mushrooms, Pilgrim Fries, tossed salad, onion roll	3.95
8-oz. Branding Iron Steak on toast points, Pilgrim Fried Potatoes and tossed garden salad	4.50
6-oz. Steak, tender and juicy and served on toast points, Pilgrim Fried Potatoes, tossed salad	3.95
Baked Scrod in lemon butter, Pilgrim Fried Potatoes, tossed garden salad, onion roll	3.60
Fish & Chips, batter dipped scrod, Pilgrim Fried Potatoes, cole slaw, onion roll	3.25
Golden Fried Clams, Pilgrim Fried Potatoes, cole slaw and an onion roll	3.45
Veal Parmagiana topped with Mozarella and spicy sauce, spaghetti, salad and onion roll	3.65
Boneless Fried Chicken Breasts, Pilgrim Fried Potatoes, cole slaw and an onion roll	3.60
Chicken A La King over Texas toast points with a garden salad	2.85
Franks & Beans with a hot corn muffin, and a tossed salad or cole slaw	2.85

CHILDREN'S MENU - DINNERS WITH BEVERAGE AND DESSERT ... 1.90

Pewter Pot

Wilmington 285 Main St. — **Tewksbury** DeMoulas Shopping Center

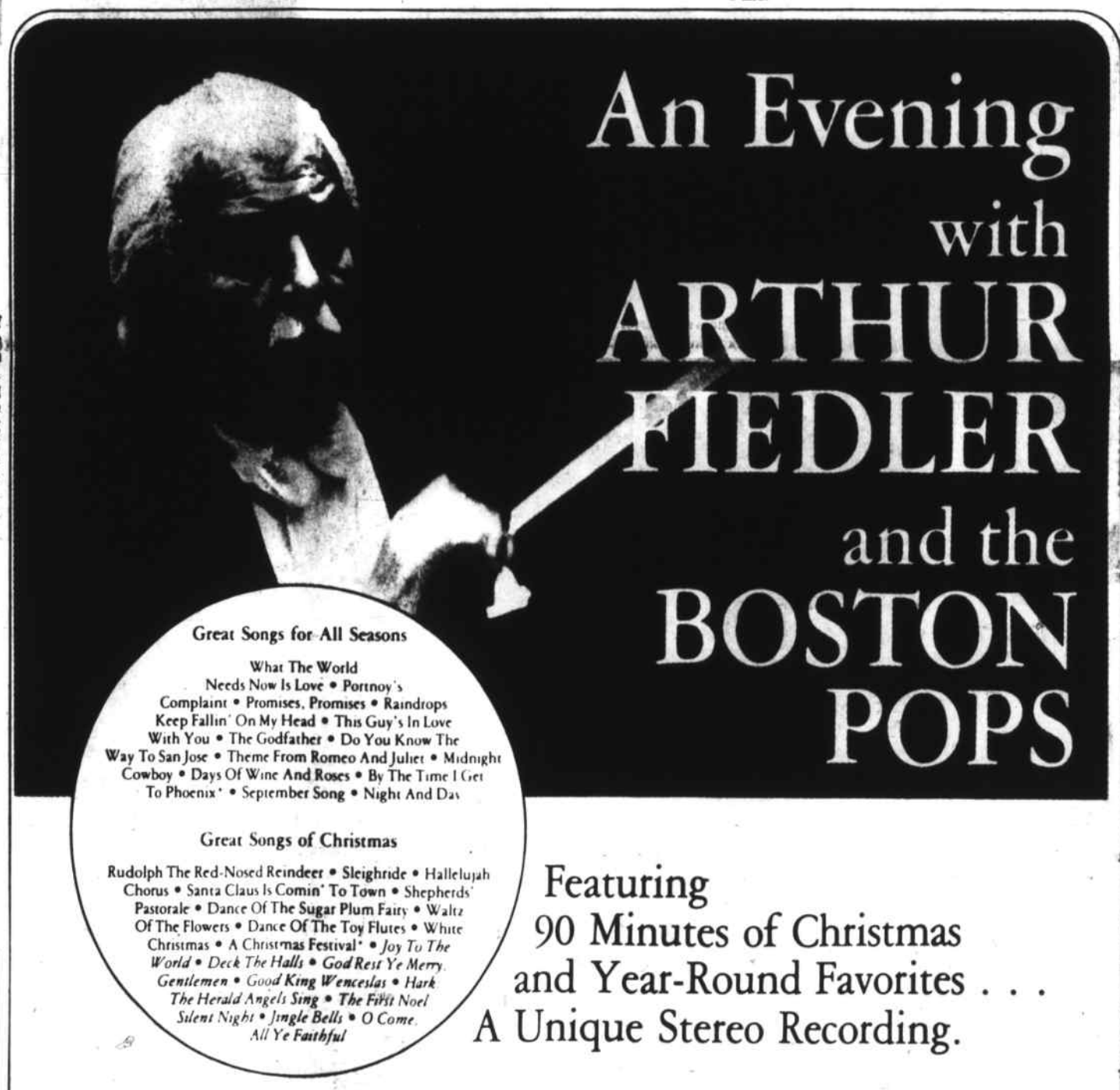

Featuring
90 Minutes of Christmas
and Year-Round Favorites . . .
A Unique Stereo Recording.

"It all starts here!"

Deposit $250 or more in a new or existing Regular Savings Account at The Lowell Five and this inspirational album is yours free. Or deposit $50 or more in any account and you can purchase this record for only $2.00, tax included. So save now and enjoy the highest interest allowed by law plus a record opportunity to enjoy beautiful music. Supply limited . . . so act now!

Offered in memory of Arthur Fiedler

It all starts here

THE LOWELL FIVE 5¢

EQUAL HOUSING LENDER

LOWELL: 34 John St. • Wood St. • BILLERICA: Towne Plaza, Boston Rd. • CHELMSFORD CENTER: Boston Rd. DRACUT: 2021 Lakeview Ave. • NORTH CHELMSFORD: Vinal Sq. • TEWKSBURY: Tewksbury Shopping Center, Main St. • WILMINGTON: Route 38. Tel: 459-2361 connecting all offices. Open 9 to 1 on Sat. at all branches except Main Office, 34 John St. We are an equal opportunity lender.

TOWN OF WILMINGTON

BOARD OF APPEALS
CASE 95-79

A Public Hearing will be held at the Town Hall Annex, 150 Middlesex Avenue on October 23, 1979, at 7:00 P.M., on the application of **Samuel E. Freeman, 131 Mishawan Road, Woburn**, to acquire a variance from section IV-3A-7 (off street parking) to allow for the construction of an addition with fewer than the required parking spaces for property located at **160 Lowell Street.** (Assessors' Map 49 Lot 14)

Bruce MacDonald
Chairman
O3,10 Board of Appeals

BOARD OF APPEALS
CASE 96-79

A Public Hearing will be held at the Town Hall Annex, 150 Middlesex Avenue on October 23, 1979, at 7:00 P.M., on the application of **Martin Kuchler, 14 South Street,** to acquire a variance from Section V-1 (Schedule of Requirements) authorizing the erection of an addition within a reserve side yard. (Assessors' Map 35 Lot 9)

Bruce MacDonald
Chairman
O3,10 Board of Appeals

BOARD OF APPEALS
CASE 97-79

A Public Hearing will be held at the Town Hall Annex, 150 Middlesex Avenue on October 23, 1979, at 7:00 P.M., on the application of **Roger M. Ulrickson, 16 Claire Street, Tewksbury,** to acquire a variance from Section V-I (Schedule of Requirements) to allow an existing dwelling to remain within a required reserve side yard and Section V-3 insufficient frontage, for property located on **100 Morse Avenue.** (Assessors' Map 48 Lot 17).

Bruce MacDonald
Chairman
C3,10 Board of Appeals

BOARD OF APPEALS
CASE 98-79

A Public Hearing will be held at the Town Hall Annex, 150 Middlesex Avenue, on October 23, 1979, at 7:00 P.M., on the application of **Joseph J. Berlandi,** attorney, **1 Boston Place, Boston,** to allow an existing dwelling to remain within a required side yard, for property located on **36 Garden Avenue.** (Assessors' Map 67 Lot 53).

Bruce MacDonald
Chairman
O3,10 Board of Appeals

BOARD OF APPEALS
CASE 99-79

A Public Hearing will be held at the Town Hall Annex 150 Middlesex Avenue, on October 23, 1979, at 7:00 P.M. on the application of **Michael Howland, Trustee,** 61 Myopia Road, Winchester, to acquire a variance from Section IV-3 (off street parking) to allow less than the parking spaces required for property located on **Fordham Road.** (Assessors' Map 99 Lot 142)

Bruce MacDonald
Chairman
O3,10 Board of Appeals

BOARD OF APPEALS
CASE 100-79

A Public Hearing will be held at the Town Hall Annex, 150 Middlesex Avenue, on October 23, 1979, at 7:00 P.M., on the application of **Joseph J. Parrella, 14 North Street,** to acquire a Special Permit authorizing the extension of a non-conforming building (too close to the lot line). (Assessors' Map 88 Lot 5)

Bruce MacDonald
Chairman
O3,10 Board of Appeals

TOWN OF TEWKSBURY

PUBLIC WORKS DEPARTMENT
NOTICE FOR SNOW AND ICE REMOVAL HELP

Persons interested in applying for part-time work with the Tewksbury Department of Public Works as a driver, rider (helper) or mechanic for the 1979-1980 winter season can obtain an application at the office of the Superintendent of Public Works, Pine Street and Whipple Road between the hours of 8:00 a.m. and 4:30 p.m., Monday-Friday.

Drivers must have the required Class 1, Class 2 or Class 3 license to operate the appropriate equipment. The services of both qualified snow plow operators and mechanic helpers will be needed throughout the winter months on a periodic basis depending upon the severity of the winter.

By: Philip L. Pattison, P.E.
Superintendent
of Public Works

For: BOARD OF PUBLIC WORKS
Richard P. Morris,
Chairman
Richard Trueba,
Vice Chairman
Charles E. Coldwell,
Clerk
William D. Hallisey
O3 Thomas P. Budrewicz

TOWN OF WILMINGTON

CONSERVATION COMMISSION
PUBLIC HEARING

Notice is hereby given that a public hearing will be held in the Whitefield School, Middlesex Avenue, in the office of the Conservation Commission on Thursday, October 11, 1979, at 8:30 p.m. in compliance with the provision of Chapter 131, Section 40, as amended, on the application of I. Fred DiCenso, 139 Buckskin Drive, Weston, Massachusetts, to fill and grade land abutting a brook for the purpose of construction of a warehouse facility. Land shown on Assessor's Map 46, Parcel 1, Woburn Street.

Chester A. Bruce
Chairman
Conservation
O3 Commission

Town Crier
Ads
Really Work
Try One
Call
658 - 2346

LEGAL NOTICE
Notice of Certain
Unclaimed Property
Held by
READING SAVINGS BANK
(formerly Mechanics Savings Bank

Pursuant to G.L. Chapter 200A notice is given that the following described property of the following named presumed owners, whose last known residence was in the city or town indicated, will be turned over to the Treasurer and Receiver-General on or before November 1, 1979 and that thereupon the holder thereof shall cease to be liable therefor.

Savings Accounts

Kimball D. Blanchard or Joan Blanchard
Reading, MA
Robert N. Dearborn or Vivian Smith
Reading, MA
Genevieve Ford Wilmington, MA
Melvin M. Johnson Reading, MA
Wayne R. Nachreiner Reading, MA
Leroy W. Noyes Tewksbury, MA
John S Todsen, Jr or Edith V Todsen Reading MA

Money Orders

Twenty-one money orders

In addition to the above listed property, this bank is holding 31 accounts valued at less than $25 each, totaling $154.61, to be turned over to the Treasurer. A list of these accounts is available at this bank.

Alice B. Sweeney
O3 Vice Treasurer

Richard Gunn (center) of 127 Church St., Wilmington District 10 registrar for the Amateur Hockey Association, Commonwealth of Massachusetts was on hand with Ron DiFilippo (right), AHA Massachusetts District Registrar, to accept a grant check from Bobby Orr, the former Boston Bruin great and newly elected member of the Hockey Hall of Fame. The ceremony to present the check was held September 27 in Boston and is part of an innovative program sponsored by Standard Brands Incorporated aimed at assisting the 100,000 young hockey players in the AHA in New England.

TOWN OF TEWKSBURY

BOARD OF SELECTMEN
NOTICE

The Tewksbury Board of Selectmen has voted to establish an Energy Conservation Committee. Any resident interested in serving on this committee is requested to submit a resume of their qualifications to the Selectmen's Office, Tewksbury Town Hall.

Resumes will be accepted until 4:30 P.M. on Friday, October 12th, 1979.

BOARD OF SELECTMEN
Richard P. Morris,
O3 Chairman

TOWN OF WILMINGTON

BOARD OF SELECTMEN
PUBLIC HEARING

Notice is hereby given that a public hearing will be held in the Town Hall at 8:40 p.m. on October 9, 1979 at the office of the Board of Selectmen, in compliance with the provisions of General Laws Chapter 148, Section 13, on the application of **Shell Oil Company** for a license to store an additional 10,000 gallons of gasoline underground on a lot of land at Main & Lowell Streets, Wilmington. A plot plan is made part of this application.

Rocco V. DePasquale,
Chairman
S26,O3 Board of Selectmen

TOWN OF WILMINGTON

BOARD OF SELECTMEN
PUBLIC HEARING

Notice is hereby given that a public hearing will be held in the Selectmen's meeting room in the Wilmington Town Hall at 8:00 p.m. on Thursday, October 9, 1979, on the application of **John A. Lucci, 211 Lowell Street, Wilmington,** to conduct an earth removal operation on the land of Lucci Realty Trust, said land situated on Lowell Street in Wilmington, further described as parcel 2 on Assessor's Map 58 and shown on a plan on file with the application for said hearing.

Rocco V. DePasquale,
Chairman
S26,O3 Board of Selectmen

COMMONWEALTH OF MASSACHUSETTS
PROBATE COURT
MIDDLESEX, SS. NO. 362265
NOTICE OF FIDUCIARY'S ACCOUNT

To all persons interested in the estate of **Jennie F. Perkins** late of Tewksbury, in said County, deceased.

You are hereby notified pursuant to Mass. R.Civ.P. Rule 72 that the first account of **Willard F. Perkins** as Administrator (the fiduciary) of said estate has been presented to said Court for allowance.

If you desire to preserve your right to file an objection to said account, you or your attorney must file a written appearance in said Court at Cambridge on or before the twenty-third day of October, 1979, the return day of this citation.

You may upon written request by registered or certified mail to the fiduciary, or to the attorney for the fiduciary, obtain without cost a copy of said account. If you desire to object to any item of said account, you must, in addition to filing a written appearance as aforesaid, file within thirty days after said return day or within such other time as the Court upon motion may order a written statement of each such item together with the grounds for each objection thereto, a copy to be served upon the fiduciary pursuant to Mass. R.Civ.P. Rule 5.

WITNESS, Edward T. Martin, Esquire, First Judge of said Court, this eighteenth day of September, 1979.

Paul J. Cavanaugh
O3,10,17 Register.

ORDER OF NOTICE

It is ordered that notice of said proceeding be given by delivering or by mailing by registered or certified mail a copy of the foregoing citation to the Attorney General, if required, and to all persons entitled to notice by delivery or by mail pursuant to G.L. c.206, section 24 fourteen days, at least, before said return day; and, unless it shall appear that all persons interested have received actual notice by publishing a copy thereof once in each week for three successive weeks in the Town Crier of Wilmington a newspaper published in said County the last publication to be one day at least, before said return day; and, in case of accounts of Guardians and Conservatora, it is further ordered that notice thereof be given to the Massachusetts Department of Mental Health and (if applicable) to the United States Veterans Administration by delivering or mailing by registered or certified mail a copy thereof to it - them fourteen days, at least, before said return day.

WITNESS, Edward T. Martin, Esquire, First Judge of said Court, this eighteenth day of September, 1979.

Paul J. Cavanaugh
O3,10,17 Register.

COMMONWEALTH OF MASSACHUSETTS
PROBATE COURT
Middlesex, SS. NO. 380979
NOTICE OF FIDUCIARY'S ACCOUNT

To all persons interested in the estate of **Dana F. Perkins** late of Tewksbury, in said County, deceased.

You are hereby notified pursuant to Mass. R.Civ.P. Rule 72 that the first account of **Willard F. Perkins and Edith D. Perkins** as Trustees (the fiduciaries) under the will of said deceased for the benefit of **Judith Ann Perkins** and others has been presented to said Court for allowance.

If you desire to preserve your right to file an objection to said account, you or your attorney must file a written appearance in said Court at Cambridge on or before the twenty-third day of October, 1979, the return day of this citation.

You may upon written request by registered or certified mail to the fiduciaries, or to the attorney for the fiduciaries, obtain without cost a copy of said account. If you desire to object to any item of said account, you must, in addition to filing a written appearance as aforesaid, file within thirty days after said return day or within such other time as the Court upon motion may order a written statement of each such item together with the grounds for each objection thereto, a copy to be served upon the fiduciaries pursuant to Mass. R.Civ.P. Rule 5.

WITNESS, Edward T. Martin, Esquire, First Judge of said Court, this eighteenth day of September, 1979.

Paul J. Cavanaugh
O3,10,17 Register.

ORDER OF NOTICE

It is ordered that notice of said proceeding be given by delivering or by mailing by registered or certified mail a copy of the foregoing citation to the Attorney General, if required, and to all persons entitled to notice by delivery or by mail pursuant to G.L. c. 206, section 24 fourteen days, at least, before said return day; and, unless it shall appear that all persons interested have received actual notice, by publishing a copy thereof once in each week for three successive weeks in the Town Crier of Wilmington a newspaper published in said County the last publication to be one day at least, before said return day; and, in case of accounts of Guardians or Conservators, it is further ordered that notice thereof be given to the Massachusetts Department of Mental Health and (if applicable) to the United States Veterans Administration by delivering or mailing by registered or certified mail a copy thereof to it - them fourteen days, at least, before said return day.

WITNESS, Edward T. Martin, Esquire, First Judge of said Court, this eighteenth day of September, 1979.

Paul J. Cavanaugh
O3,10,17 Register.

COMMONWEALTH OF MASSACHUSETTS
SHERIFF'S SALE
Middlesex, ss
Lowell August 25, 1978

Taken on execution and will be sold by public auction on the 26th day of October, 1979 on Friday at 10:00 o'clock AM. at the SHERIFF'S OFFICE, 199 MARKET STREET, LOWELL, County of Middlesex, all the right, title and interest that said **Veronica Cormier of 62 Elm Street** in the Town of Billerica County of Middlesex, had (not exempt by law from levy on execution or from attachment) on the 25th day of August 1978, being the time when the same was seized on execution, in and to the following described real estate, to wit: Book 1433 Page 265.

the land in Wilmington, County of Middlesex, Massachusetts, situated on St. Paul Street, being Lots 55, 56 and 57, as shown on plan entitled "Silver Lake Gardens," belonging to J.W. Wilbur Co., Inc., dated August 22, 1918, recorded with Middlesex North District Deeds, Plan Book 35, Plan 43, bounded and described as follows:-

EASTERLY: By St. Paul Street, as shown on said plan, ninety (90) feet;

NORTHERLY: By Lot 58, as shown on said plan, one hundred (100) feet;

WESTERLY: By Lots 43, 44, and 45, as shown on said plan, ninety (90) feet; and

SOUTHERLY: By Lot 54, as shown on said plan, one hundred (100) feet.

Containing nine thousand (9,000) square feet.

Terms of Sale-Cash

Robert S. Masse
O3,10,17 DEPUTY SHERIFF

COMMONWEALTH OF MASSACHUSETTS
SHERIFF'S SALE
Middlesex, ss
Lowell June 18, 1979

Taken on execution and will be sold by public auction on the 26th day of October, 1979 on Friday at 9:45 o'clock AM. at the SHERIFF'S OFFICE, 199 MARKET STREET, LOWELL, County of Middlesex, all the right, title and interest that said **Norman & Marjorie Giles of 8th Street** in the Town of Tewksbury County of Middlesex, had (not exempt by law from levy on execution or from attachment) on the 18th day of June 1979, being the time when the same was seized on execution, in and to the following described real estate, to wit: Book 1122 Page 198.

Certain parcel of land, situated in the Town of Tewksbury county of Middlesex, Massachusetts, bounded and described as follows, viz:

Beginning at a stake located at the Northeast corner of 7th Street said stake located in center of 7th Street said stake being the back boundry point, continue from said stake in a straight line in Northwesterly direction (17½ feet, seventeen and one half feet, to Northeast Corner of Lot (29) McLaren Plan, Plan Book No. 59-Plan 91 Middlesex County North District from said corner continue a distance (162.2) feet along North side of Lot (29) and (30) The angle at corner of Lot (29) is 100 degrees-12'Def.10 degrees-00 Lat 18.5 Dep.2.9.

Then turn left at an angle of 100 degrees-12' and continue in a southerly direction (312) feet along Lots (30) (31) (32) (33) (34) (35) (36) then turn right at an angle of (90 degrees) and continue (160) feet along Lots (36) and (23) Then turn right at an angle of (90 degrees) degrees and continue (285') feet along Lots (23) (24) (25) (26) (27) (28) (29) to point of beginning.

The said premises comprise (14) lots of land No. (23) to (36) inc. as shown on plan of Land owned by Walter W.J. McLaren, dated Oct. 8th, 1907 Middlesex Deeds North District Plan Book 27 Plan 88 Old Plan New Plan book No. 59-Plan 91 Titles For title see Estate W.W.J. McLaren-probate file No. 176890 Margaret McLaren-probate file No. 262371 both Middlesex County New Deed-Middlesex County June 6th, 1947, husband wife of said grantor, release to said grantee all rights of tenancy by the CURTESY DOWER AND HOMESTEAD and other interests therein. WITNESS our hands and seals this 2nd day of July 1947

Terms of Sale - Cash

Robert S. Masse
O3.10.17 Deputy Sheriff

COMMONWEALTH OF MASSACHUSETTS
PROBATE COURT
MIDDLESEX ss. No. 130476

Sandra J. Elliott, Plaintiff
vs Summons by Publication
Edward W. Elliott, Defendant

To the above-named Defendant:

A complaint has been presented to this Court by your spouse, **Sandra J. Elliott,** seeking Divorce.

You are required to serve upon **Daniel J. Brown-Law Clinic,** plaintiff's attorney, whose address is **419 Main St., Wilmington, Ma. 01887** your answer on or before **December 3, 1979.** If you fail to do so, the Court will proceed to the hearing and adjudication of this action. You are also required to file a copy of your answer in the office of the Register of this Court at Cambridge, Mass.

Witness EDWARD T. MARTIN, Esq., First Judge of said Court at Cambridge.

8-24-1979 Paul J. Cavanaugh
S19,25,O3 Register of Probate

COMMONWEALTH OF MASSACHUSETTS
PROBATE COURT
Middlesex, ss.

To all persons interested in the estate of **Frederick D. Robertson** late of Wilmington, in said County, deceased.

A petition has been presented to said Court for probate of a certain instrument purporting to be the last will of said deceased by **Arlene Hughes** of Ashland in the County of Middlesex praying that she be appointed executrix thereof without giving a surety on her bond.

If you desire to object thereto you or your attorney should file a written appearance in said Court at Cambridge, before ten o'clock in the forenoon on the fifteenth day of October 1979, the return day of this citation.

Witness, EDWARD T. MARTIN, Esquire, First Judge of said Court, this tenth day of September 1979.

Paul J. Cavanaugh
S19,25,O3 Registery

COMMONWEALTH OF MASSACHUSETTS
SHERIFF'S SALE
Middlesex, ss
Lowell June 29, 1979

Taken on execution and will be sold by public auction on the 26th day of October, 1979 on Friday at 10:30 o'clock AM. at the SHERIFF'S OFFICE, 199 MARKET STREET, LOWELL, County of Middlesex, all the right, title and interest that said **Gerard R. Archiprete & Donna A. Archiprete** of 84 Brookfield Street in the Town of Tewksbury or 10 Brand Avenue in the Town of Wilmington County of Middlesex, had (not exempt by law from levy on execution or from attachment) on the 29th day of June 1979, being the time when the same was seized on execution, in and to the following described Registered Land to wit: Book 112 Page 53. Certificate of Title No. 21827.

A certain parcel of land situate in Tewksbury in the County of Middlesex and said Commonwealth bounded and described as follows:

SOUTHEASTERLY by Brookfield Road FIFTY (50.00) feet;

SOUTHWESTERLY by Lots 273, 274, 275 and 276 ONE HUNDRED (100.00) feet;

NORTHWESTERLY by Lot 667 FIFTY (50.00) feet; and

NORTHEASTERLY by Lot 270, ONE HUNDRED (100.00) feet.

All of said boundaries are determined by the Land Court to be located as shown on a Subdivision Plan 9260-B, Sheet 2, drawn by Alfred Millhouse, Surveyor, dated June, 1923 as approved by the Land Court, filed in the Land Registration Office a copy of a portion of which is filed with Certificate of Title No. 2138 and said land, shown as Lots 271 and 272 on said plan.

For title reference see Certificate of Title No. 19023 recorded in the Middlesex North Registry of Deeds in Book 98, Page 45.

So much of the above described land as is included within the limits of the streets and ways as shown on said plan is subject to the rights of all persons lawfully entitled thereto in and over the same.

Terms of Sale-Cash

Robert S. Masse
O3.10.17 DEPUTY SHERIFF

TOWN OF TEWKSBURY

BOARD OF PUBLIC WORKS ADVERTISEMENT FOR BIDS

The Board of Public Works of the Town of Tewksbury, Masschusetts will receive sealed bids for construction of Contract No. 2, Interceptor Sewers, in the Town of Tewksbury, Massachusetts until 2:00 P.M. Eastern Daylight Time, November 1, 1979 at the Office of the Department of Public Works, Pine and Whipple Roads, Tewksbury, Massachusetts. All bids will be publicly opened and read aloud at 7:00 P.M. Eastern Daylight Time, November 1, 1979 at the above named location.

A copy of the contract documents for the work may be obtained from the Office of Whitman & Howard, Inc., Engineers and Architects, at 45 William Street, Wellesley, Massachusetts upon the deposit of $25.00 in cash or check made payable to Whitman & Howard, Inc. Such deposits will be refunded if the contract documents are returned in good condition to the issuing office, postpaid if mailed, within thirty days after the opening of bids. Bidders may request permission from the Engineer, in writing, to retain the contract documents for a specified longer period of time. Contract documents will be mailed to prospective bidders upon request and receipt of a separate check for $10.00 made payable to Whitman & Howard, Inc., which will not be refunded.

The contract documents may be examined at the following location:

Office of the Town Clerk, Town Hall, Tewksbury, Ma 01876.

Office of Whitman & Howard, Inc. 45 William Street, Wellesley, MA 02181.

Office of Dodge Reports 858 Park Square Building, Boston, MA.

Each bid shall be accompanied by a bid security in the amounts and in the form described in the Information for Bidders.

Bidders on this work will be required to comply with President's Executive Order No. 11246 and any amendments or supplements to that executive order. The requirements for bidders and contractors under this order are explained below and in the Information for Bidders.

Bidders attention is called to the EPA's "Policy for Increased Used of Minority Consultants and Construction Contractors" set forth in the Federal Register, Vol. 43, No. 248 dated December 26, 1978, a copy of which is included herein. The policy in brief states that: The Environmental Protection Agency has established a goad oriented system to increase participation by minority business enterprises (MBE) in the supply of goods and services, and this system will be applicable to the work performed under this contract.

NOTICE OF REQUIREMENT FOR AFFIRMATIVE ACTION TO ENSURE EQUAL EMPLOYMENT OPPORTUNITY (EXECUTIVE ORDER 11246)

1. The Offeror's or Bidder's attention is called to the "Equal Opportunity Clause" and the "Standard Federal Equal Employment Opportunity Construction Contract Specifications" set forth herein.

2. The goals and timetables for minority and female participation, expressed in percentage terms for the Contractor's aggregate work force in each trade on all construction work in the covered area, are as follows:

Goals for Female Participation in each trade

Timetable	Goal
4/1/79 - 3/31/80	5.0%
4/1/80 - 3/31/81	6.9%

Goals for Minority Participation (Not Applicable)

These goals are applicable to all the Contractor's construction work (whether or not it is Federal or federally assisted) performed in the covered area.

The Contractor's compliance with the Executive Order and the regulations in 41 CFR Part 60-4 shall be based on its implementation of the Equal Opportunity Clause, specific affirmative action obligations required by the specifications set forth in 41 CFR 60-4.3(a), and its efforts to meet the goals established for the geographical area where the contract resulting from this solicitation is to be performed. The hours of minority and female employment and training must be substantially uniform throughout the length of the contract, and in each trade, and the contractor shall make a good faith effort to employ minorities and women evenly on each of its projects. The transfer of minority or female employees or trainees from Contractor to Contractor or from project to project for the sole purpose of meeting the Contractor's goals shall be a violation of the contract, the Executive Order and the regulations in 41 CFR Part 60-4. Compliance with the goals will be measured against the total hours performed.

3. The Contractor shall provide written notification to the Director of the Office of Federal Contract Compliance Programs within 10 working days of award of any construction subcontract in excess of $10,000 at any tier for construction work under the contract resulting from this solicitation. The notification shall list the name, address and telephone number of the subcontractor, employer identification number; estimated dollar amount of the subcontract; estimated starting and completion dates of the subcontract; and the geographical area in which the contract is to be performed.

4. As used in this Notice, and in the contract resulting from this solicitation, the "covered area" is Tewksbury, Massachusetts, Middlesex County.

Note. Any contract or contracts awarded under this Advertisement For Bids are expected to be funded in part by a grant from the United State Environmental Protection Agency. Neither the United States nor any of its departments, agencies or employees is or will be a party to this Advertisement For Bids or any resulting contract. This procurement will be subject to regulations contained in 40 CFR 35.936, 35.938 and 35.939.

By: Philip L. Pattison, P.E.
Superintendent
of Public Works

Date: September 26, 1979

For: BOARD OF PUBLIC WORKS
Richard P. Morris,
Chairman
Richard Trueba,
Vice Chairman
Charles E. Coldwell,
Clerk
William D. Hallisey
O3,10 Thomas P. Budrewicz

TOWN OF TEWKSBURY

BOARD OF PUBLIC WORKS ADVERTISEMENT FOR BIDS

The Board of Public Works of the Town of Tewksbury, Massachusetts will receive sealed bids for construction of Contract No. 3 Interceptor Sewers, in the Town of Tewksbury, Massachusetts until 2:00 P.M. Eastern Daylight Time, November 1, 1979 at the Office of the Department of Public Works, Pine and Whipple Roads, Tewksbury, Massachusetts. All bids will be publicly opened and read aloud at 7:30 P.M. Eastern Daylight Time, November 1, 1979 at the above named location.

A copy of the contract documents for the work may be obtained from the Office of Whitman & Howard, Inc., Engineers and Architects, at 45 William Street, Wellesley, Massachusetts upon the deposit of $25.00 in cash or check made payable to Whitman & Howard, Inc. Such deposits will be refunded if the contract documents are returned in good condition to the issuing office, postpaid if mailed, within thirty days after the opening of bids. Bidders may request permission from the Engineer, in writing, to retain the contract documents for a specified longer period of time. Contract documents will be mailed to prospective bidders upon request and receipt of a separate check for $10.00 made payable to Whitman & Howard, Inc., which will not be refunded.

The contract documents may be examined at the following location:

Office of the Town Clerk, Town Hall, Tewksbury, MA 01876.

Office of Whitman & Howard, Inc., 45 William Street, Wellesley, MA 02181.

Office of Dodge Reports 858 Park Square Building, Boston, MA.

Each bid shall be accompanied by a bid security in the amounts and in the form described in the Information for Bidders.

Bidders on this work will be required to comply with President's Executive Order No. 11246 and any amendments or supplements to that executive order. The requirements for bidders and contractors under this order are explained below and in the Information for Bidders.

Bidders attention is called to the EPA's "Policy for Increased Used of Minority Consultants and Construction Contractors" set forth in the Federal Register, Vol. 43, No. 248 dated December 26, 1978, a copy of which is included herein. The policy in brief states that: The Environmental Protection Agency has established a goad oriented system to increase participation by minority business enterprises (MBE) in the supply of goods and services, and this system will be applicable to the work performed under this contract.

NOTICE OF REQUIREMENT FOR AFFIRMATIVE ACTION TO ENSURE EQUAL EMPLOYMENT OPPORTUNITY (EXECUTIVE ORDER 11246)

1. The Offeror's or Bidder's attention is called to the "Equal Opportunity Clause" and the "Standard Federal Equal Employment Opportunity Construction Contract Specifications" set forth herein.

2. The goals and timetables for minority and female participation, expressed in percentage terms for the Contractor's aggregate work force in each trade on all construction work in the covered area, are as follows:

Goals for Female Participation in Each Trade

Timetable	Goal
4/1/79 - 3/31/80	5.0%
4/1/80 - 3/31/81	6.9%

Goals for Minority Participation (Not Applicable)

These goals are applicable to all the Contractor's construction work (whether or not it is Federal or federally assisted) performed in the covered area.

The Contractor's compliance with the Executive Order and the regulations in 41 CFR Part 60-4 shall be based on its implementation of the Equal Opportunity Clause, specific affirmative action obligations required by the specifications set forth in 41 CFR 60-4.3(a), and its efforts to meet the goals established for the geographical area where the contract resulting from this solicitation is to be performed. The hours of minority and female employment and training must be substantially uniform throughout the length of the contract, and in each trade, and the contractor shall make a good faith effort to employ minorities and women evenly on each of its projects. The transfer of minority or female employees or trainees from Contractor to Contractor or from project to project for the sole purpose of meeting the Contractor's goals shall be a violation of the contract, the Executive Order and the regulations in 41 CFR Part 60-4. Compliance with the goals will be measured against the total hours performed.

3. The Contractor shall provide written notification to the Director of the Office of Federal Contract Compliance Programs within 10 working days of award of any construction subcontract in excess of $10,000 at any tier for construction work under the contract resulting from this solicitation. The notification shall list the name, address and telephone number of the subcontractor, employer identification number; estimated dollar amount of the subcontract; estimated starting and completion dates of the subcontract; and the geographical area in which the contract is to be performed.

4. As used in this Notice, and in the contract resulting from this solicitation, the "covered area" is Tewksbury, Massachusetts, Middlesex County.

Note: Any contract or contracts awarded under this Advertisement For Bids are expected to be funded in part by a grant from the United State Environmental Protection Agency. Neither the United States nor any of its departments, agencies or employees is or will be a party to this Advertisement For Bids or any resulting contract. This procurement will be subject to regulations contained in 40 CFR 35.936, 35.938 and 35.939.

By: Philip L. Pattison, P.E.
Superintendent of
Public Works

Date: September 26, 1979

For: BOARD OF PUBLIC WORKS
Richard P. Morris,
Chairman
Richard Trueba,
Vice Chairman
Charles E. Coldwell,
Clerk
William D. Hallisey
O3,10 Thomas P. Budrewicz

bits & pieces

Birthdays

It looks as though Billy Hanlon of Sprucewood Road, Wilmington will be old enough to vote on October 7. Billy will be sharing greetings with Jamy Stevens of Park Street and Eleanor Dennis of Marshall Street, Tewksbury.

Jean Jacobus of Linda Road, Wilmington will be serenaded by friends and relatives on October 8.

Kara May Larrabee of Shawsheen Street, Tewksbury will make it all the way to 14 on October 9 and will share her special day with Alan Serrentino of Lawrence Street, Alfred O'Connor of Canal Street, Greg Corcoran of Woburn Street and Lynn Rinker, (USAF) of Evans Drive, Wilmington, all on October 9.

Lori Flodin of East Street, Tewksbury will become a teenager on October 10 and Anne Marie LaFortune of Chandler Street will be 14 on the same day.

Lori and Anne Marie will have to make room on the tenth for at least three Wilmington residents - George Hanna of Park Street, who will face a birthday cake glowing with three candles on October 10, Pat Fenton of Butters Row and Neil Woodside of Aldrich Road.

Linda Waterman of Mystic Avenue, Wilmington will make it all the way to 17 on October 11 and will share her special day with at least two other Wilmington residents - Kathy MacInnis of Stuart Street and Peter McHugh of Church Street.

Elaine Bertwell of Chestnut Street, Wilmington will be a year wiser on October 12 and will share her special day with Nancy MacEachern.

Mrs. Carol Frost of Lowell Street, Wilmington will be listening to the strains of Happy Birthday on October 13 as will Robert Lamm of Emerson Street and Patrick McNamara of Morgan Road.

Matt Donnelly of Sprucewood Road, Wilmington and Janet Flaherty of Birchwood Road will share birthday greetings on October 14.

Golden Ager

Wilmington Golden Ager Dudley Blake of Clark Street has been listed in the Bits & Pieces birthday file on three different days - October 7, 8 and 9 - so it's probably safe to say that sometime around now, he will be turning another page.

Anniversaries

The Robert Corcorans of Laurel Avenue, Wilmington will dance the Anniversary Waltz for the eighth time on October 3.

Norma and Tom O'Conners of Chestnut Street, Wilmington will observe their 27th wedding anniversary on October 4 and will share greetings with Jim and Kathy Gagnon of Shawsheen Avenue, who will be celebrating for the sixth time on the same day.

October 5 will mark the 38th wedding anniversary of Joe and Marilynn Lynch of Grove Avenue, Wilmington.

Carol and Eugene Trout of Lawrence Street, Wilmington will observe their 13th wedding anniversary on October 8 and will share their special day with Dolores and John Nee of Harris Street.

Jean and Willie Hill of Lloyd Road, Wilmington will also be celebrating their wedding anniversary on October 8 - their 29th.

October 9 will mark the 34th anniversary of Grace and Ernest Ball of Deming Way, Wilmington.

Linda and Paul Fullerton of Beverly Avenue, Wilmington will dance the Anniversary Waltz for the ninth time on October 10.

Pat and Phil Fenton of Butters Row, Wilmington will mark their 9th wedding anniversary on October 11.

Ellen and Don Corson of Hopkins Street, Wilmington will have made it around for the 16th time on October 12.

At least two Wilmington couples will be celebrating wedding anniversaries on October 13 - Audrey and Charles Riddle of Chestnut Street, their 28th and Neil and Rita Woodside of Aldrich Road, their 11th.

October 14 will mark the 13th wedding anniversary of Pam and Anthony Fortunata of Madeline Road, Tewksbury.

The star

According to a usually reliable informant, the anniversary star this week goes to Ivy and Henry Lienhard of Elwood Road, Wilmington who will be celebrating their 56th wedding anniversary on October 6.

To enter

To enter an item in Bits & Pieces, call the Town Crier at 658-2346 days and Tuesday nights or 658-2907 other nights and weekends. Ask for BeeDee.

William Drugan in top 10

William H. Drugan of 7 Chandler Road, Wilmington was in Pinehurst, North Carolina recently to participate in a three-day business and educational conference with officers and other leading sales representatives of Metropolitan Life Insurance Company.

Drugan, associated with the company's office in Wakefield, qualified for the conference by providing more than $1.1 million of life insurance protection for his clients.

He placed in the top 10 percent of Metropolitan's 20,000 sales representatives in the United States and Canada.

Sorry Steve!!!

Last week's Town Crier carried an item saying that Stephen Dalton of Grove Avenue, Wilmington had recently been promoted to the rank of PFC in the Marine Corps.

Wrong!!! Stephen graduated from basic training at Parris Island with the rank of PFC. His most recent promotion was to the rank of lance corporal.

The 1977 graduate of Shawsheen Tech is the son of Walter and Joyce Dalton of Grove Avenue and joined the Marine Corps in September, '78.

From the fire log

Members of Wilmington's Fire Department answered 17 calls for assistance last week including:

Eight ambulance runs, one building fire, one tire fire, two false alarms, two dumpster fires, one service call, one car fire and one brush fire.

Father Blamey OMI

Father Joseph Blamey, O.M.I. will be installed as pastor of St. William's parish at the 7:30 mass on Saturday, October 6.

Bishop Ruocco of Lowell who will install Fr. Blamey has extended a warm invitation to parishioners to be on hand for the service.

All in October

Three members of one family will be celebrating birthdays this month which should make a pretty busy schedule for the Georgilis family of Washington Avenue, Wilmington.

Kara Georgilis will face a birthday cake glowing with eight candles on October 8. Her sister Alyssa will be serenaded by friends and relatives for the fifth time on October 21 and their father, Bill Georgilis will blow out the candles on October 19.

He's gonna' do it again!!

Organist Ken Wilson of Andover Street, Wilmington is about to present another concert at Methuen Memorial Music Hall - this one to benefit a scholarship fund.

A series of musical events has been scheduled for the Methuen Musical Hall, all proceeds to be added to a fund established to award scholarships to area graduating high school seniors who plan to major in music at college. Six such scholarships have been awarded since 1974 by the Youth Committee of the Music Hall Board of Trustees.

Mr. Wilson will present his organ concert on Friday evening, October 19, beginning at 8:30. Tickets will be available at the door.

Also performing in this series will be Kelley and Tanguay, duo-pianists and David Carrier, organist on October 5; the Salem Interfaith Choir directed by Herb Tardiff on October 12 and The Righteous Jazz Band on October 26.

Fair at the Mall

Early Childhood will be the theme of a fair to be sponsored by the Mystic Valley Council for Children and the Mystic Valley Day Care Association at Burlington Mall on Saturday, October 6 from 10 a.m. to 3 p.m.

The purpose of the fair will be to provide information of interest to parents of young children.

Garden Club anniversary

The Tewksbury Garden Club will celebrate its 10 anniversary next month. Anyone wishing to join the group should contact President Sandy Polimeno, 851-3698.

The first meeting of the club for this season was held at the home of Susan Kaminsky and Ann Munroe in September and two new members were welcomed, Gerri Rubico and Joan Chappell.

Guest speaker was Mrs. Ann Lang of Andover who demonstrated flower arranging.

Governor Ed King visits

Massachusetts Governor Edward J King was among the guests, last Friday, at an open house for Cronin Electronics, of 845 Woburn Street, Wilmington.

The Governor is shown with T X Cronin, president of the firm, and John David of Datcom of Waltham. At far left, also of Datcom, is Larry Eisenhauer, former tackle for the Boston Patriots.

November wedding

On November 11, Wilmington's Town Clerk, Patricia (Patty Palmer) Ward will become the bride of Wilmington Police Officer Arthur B. (Willie) Lynch.

Karen Ingram at Nursing School

Karen L. Ingram, daughter of Mr. and Mrs. Frank Ingram of Wing Road, Wilmington, is one of 88 freshmen recently enrolled in Newton-Wellesley Hospital's School of Nursing.

A 1972 graduate of Wilmington High School, Miss Ingram received her A.S. degree from Middlesex Community College in 1974. She was selected from among 500 applicants to Newton-Wellesley Hospital's accelerated, two-year nursing program.

TEWKSBURY THE U.S. MALE MASS

THE U.S. MALE
MUST GET THROUGH
Wind, Rain, Sleet Or Snow
Your Hair Will Still Look Great
When Its Been Styled At
The U.S. Male

Curly Perm Special
$25.00
for the Month of October

THE U.S. MALE

853 Main St. (Next to Tewks. Hardware)
Tewksbury

Walk In Or Call For Appt. 851-3288

• MEN AND WOMEN •

The SCISSORS POINT Inc.
634 Main St (Rte 38)
Wilmington
Next to Colonial Park Mall

Come in and Meet
Peggy & Sylvia

Manicures
Specializing in Acid Perms
Blow cutting for men and women

By Appointment
or Walk-In Service
658 - 2525

HOURS:
Wed. & Fri. 9-6
Thurs. 9-9
Sat. 8-6

THANKSGIVING NOVENA TO ST. JUDE

..O Holy St. Jude, Apostle and Martyr, great in virtue and rich in miracles, near kinsman of Jesus Christ, faithful intercessor of all who invoke your special patronage in time of need, to you I have recourse from the depth of my heart and humbly beg to whom God has given such great power to come to my assistance. Help me in my present and urgent petition. In return, I promise to make your name known, and cause you to be invoked.

Say three Our Fathers, three Hail Marys and Glorias. Publication must be promised. St. Jude pray for us and all who invoke your aid, Amen. This Novena has never been known to fail. I have had my request granted.

Publication promised.

B.I.

True Value

BARGAIN OF THE MONTH

now 3.99 EVEREADY
While Supplies Last

TRUCKER'S AUTO SAFETY LIGHT

Uses as a red blinking signal for roadside emergencies. Or remove lens cover for a steady beam of light. Handle doubles as stand. Uses four D batts. (not incl.) 6450BP

Quantities Limited

SWEEZEY True Value
615 Main St
Wilmington
Junction
Rts 129 & 38
944-2659
658-2051

Permanent Hair Removal

ELENA CARNABUCI, R.E.
Registered Electrologist

Colonial Park Mall
Wilmington

658-7415

ELECTROLYSIS

CONSULTATIONS INVITED

By Appointment Only
Day & Evening

make money!

Someone, somewhere can use those items in your attic or basement. Sell them in the Town Crier classifieds. Reach 130,000 readers in 9 towns for only $3.40. Call 658-2346 to place your ad.

"$152.27 a month* gets you $10,000.00 with Reading Savings' Home Equity Financing Plan."

How would you like to make a dream come true? Like adding a new porch, garage or swimming pool to your home? Or perhaps you need a new car? Upcoming college expenses? What about consolidating some bills?

If you are a homeowner with sufficient equity, Reading Savings has the answer. It's called our Home Equity Financing Plan.

This helpful loan lets you turn the equity you've built up and earned through inflation into dollars you can use today. You can get up to $10,000 and stretch the payments over 10 years, if you like, to keep the monthly expense easy to manage.

What's more, your existing mortgage does not have to be with Reading Savings Bank.

At Reading Savings Bank, our Home Equity Financing Plan can make all kinds of wonderful things happen for you.

Ask for Peg Page, Manager of our Wilmington office or Joan Strobel at 123 Haven St., Reading.

- Simple Interest Loan -- you pay interest only while you have the money.
- No prepayment penalty.
- No late charges.
- No legal fees.
- Amounts up to $10,000.
- Free Life Insurance

*BASED ON 120 MONTHLY PAYMENTS OF $152.27 AT AN ANNUAL PERCENTAGE RATE OF 13.50 PERCENT. TOTAL FINANCE CHARGE $8,272.40. TOTAL PAYMENTS $18,272.40 INCLUDING LIFE INSURANCE.

EQUAL HOUSING LENDER

Branch 386 Main Street
Wilmington, Ma. 01887
Hours: Mon.-Fri. 8:30-4
Thurs. Eve. 6-8
Phone 658-4000

READING Savings Bank

The bank you can depend on • Since 1891

123 Haven Street
Reading, Mass. 01867
Hours: Mon.-Fri. 8-5
Thurs. Eve. 6-8
Saturday 8-12
Telephone: (617) 944-5000

Twenty fifth anniversary

Twenty five years ago in St. Mary's Church, Vernon Street, Tewksbury, Martha Rooney of Wilmington became the bride of Richard Gray of Lynn. The scene was almost re-enacted, last Saturday, in the same hall, now the Tewksbury V.F.W. Hall.

At left is the maid of honor, May Rooney, now May Pilcher. The bride is Martha Gray of Silverhurst Avenue Wilmington and her husband is Dick Gray, formerly of Lynn. The best man, at right, is still a Lynn risident, Norman Costin.

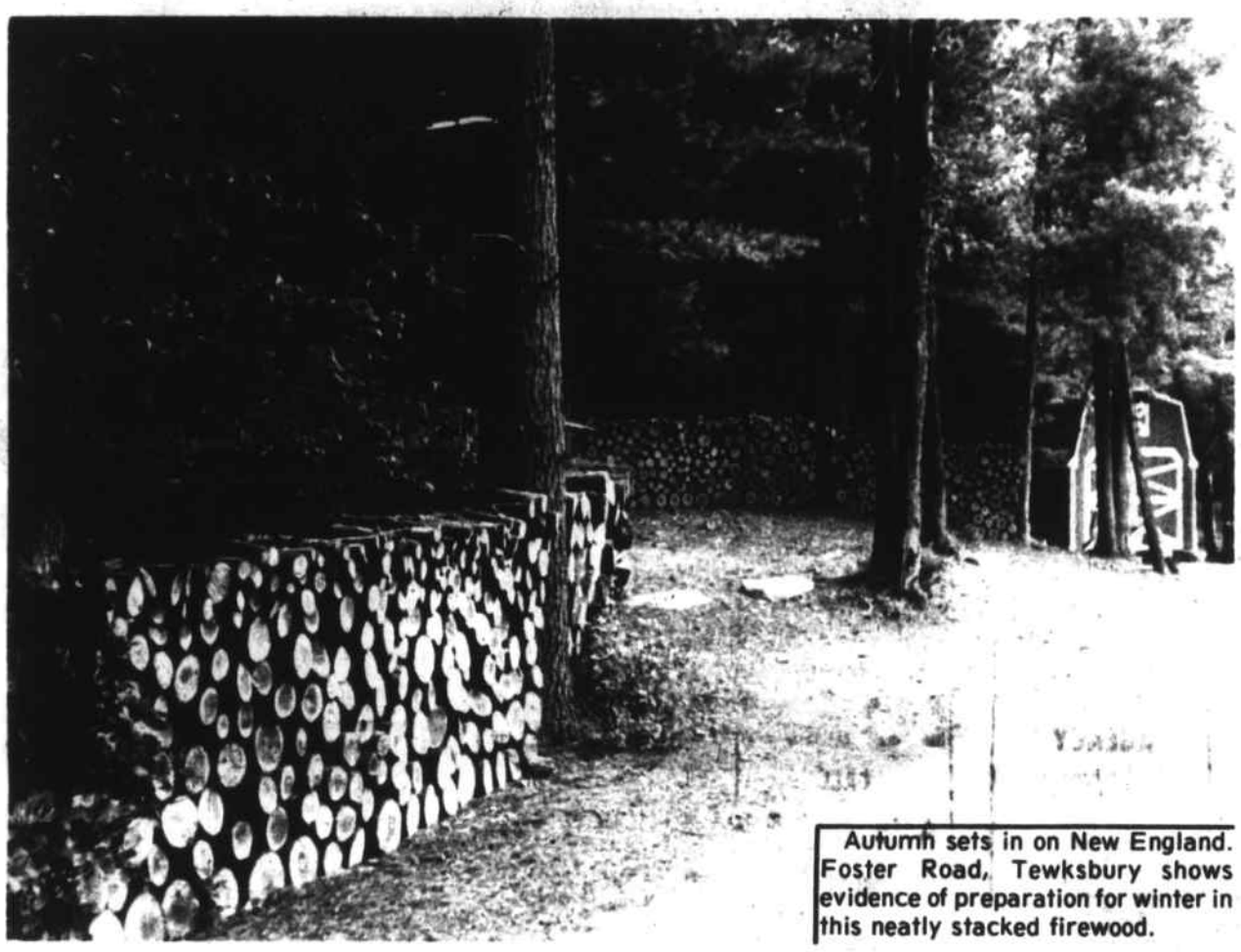

Autumn sets in on New England. Foster Road, Tewksbury shows evidence of preparation for winter in this neatly stacked firewood.

Get a piece of New England in your mailbox every Thursday. Keep in touch with your town and your neighbors. Let the Town Crier bring the news to you every week.

During this week only you can receive a special discount subscription to the Town Crier. Subscribe until January 1, 1981 for the low price of only $9.00 or save more and receive two years and three months for only $16.00.

Use the special discount coupon below to take advantage of this limited offer.

Offer extended until October 10

NEW SUBSCRIPTIONS ONLY
Local rate with this coupon:
til 1/1/81: $9.00
til 1/1/82: $16.00
Out of Town:
til 1/1/81: $13.00

Offer extended until October 10

NAME .....
ADDRESS .....
TOWN .....ZIP .....

☐ WILMINGTON EDITION
☐ TEWKSBURY EDITION

Mail to: TOWN CRIER P.O. Box 460, Wilmington, MA 01887

~~Offer expires Oct 3, 1979~~

Deborah Fahey and Thomas Duggan are bride and groom

Deborah L. Fahey and Thomas J. Duggan, Jr., both of Wilmington, were married August 18 at St. Thomas' Church by Father Francis Mackin.

Following the ceremony a reception was held in Sons of Italy Hall. The bride is the daughter of Mr. and Mrs. John Fahey. The bridegroom is the son of Mr. and Mrs. Thomas Duggan.

The new Mr. and Mrs. Duggan spent their honeymoon on Martha's Vineyard.

Wilmington netminder Mary Beth Gentile protects her goal crease in recent MVC play as teammates move in to help out.

Tewksbury freshmen halfback Jerry Giordano (30) breaks free for a good gain with help from a block thrown by teammate Pat Tremlett (60) in Friday's 13-8 loss to Andover.

DRIVEWAYS by READING PAVING CO

Quality Paving at Reasonable Prices

25 years experience
FREE ESTIMATES
Call T. Cail - 944-7072

No Burner Should Be Without
TREATED FUEL
Our Fuel Contains DZL-LENE
Reduces Fuel Consumption, Water Condensation, Rust and Corrosion
Improves Performance, Cuts Maintenance Costs
24 HOUR BURNER & DELIVERY SERVICE
JOE BARRY'S OIL
658-7174
Prices subject to change

Autowize "SERVICE BEYOND THE SALE"
RALPH'S AUTOMOTIVE CENTER, INC.
460 Main Street
Wilmington, Mass. 01887
&
AUTOSAVE, Inc.
1268 Main Street, Tewksbury, Mass. 01876
Automoto Parts and Accessories
Acme Automotive Paints & Auto Body Supplies
Wilmington 658-5558 Tewksbury 851-7267

H & H Fuel
discount oil
77.9¢ gal
C.O.D.
150 gallon minimum
Call by Noon same day service
667-7393

Disgusted? Need New Roof? Paint Peeling? House Look Neglected?
Have our Specialists help you beautify your home and reduce high fuel and maintenance costs by installing Vinyl or Aluminum siding over insulation. Trim coverage on: Window sills and casings; soffit; fascia; and peaks leaving your home practically maintenance free.
Aluminum Age, Inc.
172 Main St., No. Reading
664-5475 CERTAINTEED 658-8462
Storm Windows-Doors-Roofs
Room Additions - Porch Enclosures

Universal exercise machine program starts Oct. 15

The Wilmington Recreation will be sponsoring a new program this fall utilizing the universal machine and exercise bicycles donated by the Wilmington Rotary Club.

Instructors especially trained in the use of this new 16 station conditioning equipment will supervise the 10 week program at the high school from October 15 to December 17.

The program is open to high school students as well as adults.

High school girls will be able to use the machine on Monday evenings from 7:00 to 8:00; post high school ladies from 8:15 to 9:15; high school boys on Wednesday evenings from 7:00 to 8:00; men from 8:15 to 9:15.

Class size is limited to 15 people. Cost is $10 per person and registration can be made by calling the Recreation Office at 658-6512.

Mara follows flight

Tewksbury High School's Mike Mara (1) follows the flight of the ball and the route taken by a pair of Billerica players in recent MVC soccer action. Tewksbury hosts Wilmington in MVC action Saturday morning.

Cemetery building burglarized

Wilmington Cemetery Department employees, reporting for work last Thursday morning discovered that the building which does double duty as office-garage had been broken into (again).

Among the items stolen were numerous valuable tools and several sets of rain gear.

The cemetery property has, in the past, been an infrequent target for burglars, but more recently has been gaining in popularity among thieves.

A few months ago, another building on the premises was broken into and several cans of gas were stolen. Department heads estimated last week's loss to be in the area of $2,000.

Burglars came through the roof

Burglars Friday night cleaned out the Public Wholesale Outlet at the Colonial Park Mall in Wilmington. The break was discovered on Saturday morning. The entire store was wired with burglar alarms, except the roof, which is where the thieves entered.

The store carries a good deal of electronic equipment all of which was taken.

births

McGONAGLE: Karen Beth, second child, first daughter to Mr. and Mrs. Michael D. McGonagle of Fairview Avenue, Wilmington on September 11 at Melrose-Wakefield Hospital.

Grandparents are Mr. and Mrs. William P. Johnston of Scott Street, Medford and Mr. and Mrs. Daniel J. McGonagle of Glendale Street, Everett.

POLSEY: Kristy Lynn, to Mr. and Mrs. David Polsey (Nancy Moody) of Acton on September 28.

Grandparents are Mr. and Mrs. James Moody of Littleton and Mr. and Mrs. Winthrop Polsey of Chestnut Street, Wilmington.

Great-grandparents include Mrs. Hildegarde Cleaver and Mrs. Edith Polsey, both of Wilmington and Mrs. Melinda Moulton of Sabbaitus, Maine.

VOKEY: Matthew Nathaniel to Mr. and Mrs. Wayne Vokey of Argentia, Newfoundland on August 29 in St. John's, Newfoundland.

Grandparents are Mr. and Mrs. Max Barrett of Swan Street, Medford and Mr. and Mrs. Donald Vokey of Nathan Road, Wilmington.

Great-grandfather is Walter Vokey of Everett.

AUCTION

COMMISSIONER'S SALE OF REAL ESTATE

SATURDAY OCTOBER 20, 1979 ELEVEN A.M.
58 BRAND AVENUE, WILMINGTON, MASS.
FOUR (4)ROOM RANCH
19,500 SQ. FT. LEVEL LOT
150 FEET FRONTAGE
DETACHED UTILITY SHED

Dwelling has four (4) good sized rooms, plus three (3) piece bath, including metal stall shower, lavoratory and toilet.
Other features include:
Aluminum Siding
Aluminum Storm Windows and Screens
Central Warm Air By Oil Heat

Property is in need of some renovation and has only crawl space basement, but offers excellent opportunity and potential for very reasonable cost home ownership.

TERMS: $2,000.00 in cash, certified or cashier's check at time and place of sale. Balance within thirty (30) days in cash, certified or cashier's check at the Office of the Commissioner, Attorney George J. Basbanes, 385 Gorham Street, Lowell, Mass. Other terms, if any, to be announced at time and place of sale.

PER ORDER
MIDDLESEX COUNTY PROBATE AND FAMILY COURT
DOCKET NO. 500-494
GEORGE J. BASBANES, COMMISSIONER

INSPECTION: SATURDAY, OCTOBER 6 FROM 10:00 A.M. to 2:00 P.M.
DIRECTIONS: Route 38 (Main Street) to Wisser St. (next to Rocco's Restaurant). Follow Wisser Street to end and turn right on Brand Ave. Watch for red auction arrows.

Ken Harkins, Auctioneer
Lowell, 454-9189 - 459-3652

At Your Service

Auto Body

CHARLIE's AUTO BODY
611 MAIN ST. WILMINGTON
Frame Straightening
Major Collision Work
Windshields
Fiberglass Bodies
Wrecker Service
658-5360

Town Crier Ads Really Work
Try One Call
658 - 2346

Gas & Towing

LARRY'S ARCO 24 HR
Full Service Gas Sta.
103 Main St.
Wilmington
658-9538

Insurance

JOHN F. GLEASON
INSURANCE AGENCY
Complete Insurance Service. Fire, Life, Casualty, Surety
1764 Main St. (Rt 38)
Tewksbury, Mass.
851-2241

Loam

SCREENED
LOAM
CALL
475-8153
DELOURY

Real Estate

Emerson
REAL ESTATE
841 Main St.
TEWKSBURY
Tel. 851-3731

Roofing & Gutters

All-Weather Insurance
A NEW ROOF
LAWRENSON HOME IMPROVEMENT
ALL WORK GUARANTEED — FULLY INSURED
References Free estimates
Steve Lawrenson
658-4834

THIS SPACE CAN BE YOURS FOR ONLY $50.00 FOR 3 MONTHS
658-2346

Construction

BULLDOZING
SHOVELDOZING
Excavating Sand
Loam Gravel
DELOURY CONSTRUCTION
475-7544

Heating Service

SAVE FUEL
UP DATE YOUR HEATING EQUIPMENT
New Burners, Boilers & Furnaces
FREE ESTIMATES
Call after 3 p.m.
Joe Valentino
658-3752
Lic. No. 013474

Junk Cars

JUNK CARS
Highest Prices Paid
AL'S AUTO PARTS
CHARLIE DUFFY
658 - 4558

Newspapers

Boston Globe
For Delivery
AM-Sun
call
658-8211

Remodeling

ROBERT M. BABINE
Wood Stoves installed
• Painting Additions •
• Roofing Sundecks •
• Carpentry Garages •
Free Estimates
Insured
657-4026

New Roofs Gutters
Roof Repairs Chimney Work
J. HALL ROOFING CO.
Fully Insured
All Work Guaranteed
Call evenings
658-5913

TV Repairs

COLOR TELEVISION REPAIRS
Call
HARVEY'S TV
Service Calls $8
658-5944
658-4324
Master Lic. No. 1308

Back Hoe

Front End Loader
Back Hoe Work
658-4682
Rocky Yentile

RAM'S CONSTRUCTION
Firewood
Low Bed Hauling
Back Hoe. Loaders
Trucking. Cellars Cleaned
Sand. Gravel. Loam
Sewage Systems
Call Days or Evenings
851-9320 — 658-3013

KING'S Heating Service
Professional Oil Burner Care
• Service
• Clean-outs
• Installations
• Circulators
• Licensed & Insured
658-3520

272-1671
or
657-7389
JUNK CARS
Call the Little guy from WILMINGTON!!!

Plumbing

PLUMBING & HEATING
ESTIMATES
#11045
Call
658-9652

CUSTOM HOME BUILDING & REMODELING
Wm. F. Butt & Son
6 WEST ST.
658-2221 658-3716

Rubbish Removal

ALLENS DISPOSAL SERVICE
YARD CLEANING
Light Construction
Dumpsters Available
ALLENS DISPOSAL SERVICE
658-3277

Trailer Hitches

TRAILER HITCHES
SOLD • INSTALLED
WELDING
E. Galante, Inc.
685 Main St. (Rt 38)
Wilmington
658-3535

Canadian Vets

Royal Canadian Legion for all CDN Veterans
658-5543
658-9536

Electrician

NEED ELECTRICIAN?
HOUSE WIRING
REPAIRS
CALL
657-7752
Licensed

Hairdresser

PERM SPECIAL
$5.00 OFF
Tues. & Wed.
Jean's
CURL n' SWIRL
2122 Main St
Tewksbury, Ma
658-9333

PLUMBING & HEATING
REASONABLE RATES
Free Estimates
Excellent Work
Call PAUL 24 HRS
657-7758
MASTER LIN. #8588

"TAKING PRIDE GIVING QUALITY"
HOME CRAFT
CUSTOM BUILDING
REMODELING
COMPLETE HOME IMPROVEMENTS
WILMINGTON
658-5105

Carpentry

James H. White Jr.
carpenter
Additions & Remodeling
69 West St
Wilmington Mass
Tel. 658-3141

WALSH ELECTRIC SERVICE
• COMMERICAL
• INDUSTRIAL
• RESIDENTIAL
Also
• ALARM SYSTEMS
• SWIMMING POOLS
658-2362 664-6171

Petticoat Junction
In Ye Olde Railroad Station
Specializing in Scissor Shaping, Air Waving & Uniperms
364 Middlesex Avenue
North Wilmington
658-9336

JUNK CARS AND TRUCKS WANTED
Al's Auto Parts, Inc.
Winning Rd
North Billerica
667-9235
We also carry USED PARTS

PORSCHE
Service and Repair
NORTHEASTERN ENGINE WORKS INC.
Specializing in New Power for VW and Porsche
Quality Workmanship at Reasonable Prices
200 Andover St. 944-2607
Wilmington, Mass.

Doug MacIntire
General Building Contractor
• Additions
• Remodeling
• Roofing
FREE ESTIMATES
851-4409

Small Engine

SMALL ENGINE SPECIALTY
1899 MAIN ST
TEWKSBURY, MASS
851-9344
Lawn & Garden Service

THIS SPACE CAN BE YOURS FOR ONLY $50.
FOR THREE MONTHS
658-2346

The rings are high

In front of Foster Balser, in this photo taken at Camp Forty Acres, are several piles of rings, enclosed in containers. Each ring signifies a Scout activity for which he has been honored. The Ringlet of Scouters is at right.

L to R: Scout Commissioner John Vervaert of Lowell; Foster Balser; Leadership Training Commissioner Harold Dow of Tewksbury; and Special Awards chairman George Dorval of Lowell.

Foster Balser honored

After 45 years of service, to Scouting and other youth organizations, justice, in the form of recognition, has finally caught up to Foster Balser.

Foster B. Balser, now retired, was for many years the Scoutmaster of Troop 56, in Wilmington. He has served for 45 years in many capacities in the Boy Scouts, and for almost as many years assisting other youth organizations, such as Girl Scouts and Camp Fire Girls.

The award was made by some veteran Boy Scout leaders from the Greater Lowell Council of Boy Scouts, last Sunday, at Camp Forty Acres in North Wilmington. John Vervaert of Lowell, Lowell Boy Scout Commissioner, Harold Dow of Tewksbury, Leadership Training Commissioner, and George H. Dorval of Lowell, Committee on Special Awards, made the presentation, and it was a surprise to Mr. Balser.

The surprise had been arranged by Evelyn Kaminski of Wilmington. Mrs. Kaminski, among her other duties, is in charge of Camp Forty Acres, and she got Foster to attend a meeting of the camp directors, last Sunday. Foster probably would not have attended, if he had realized that the entire meeting was planned to suitably reward him for his work.

Camp Forty Acres, it can be said, was organized by Balser many years ago. It was he who discovered that the land was available, and who organized a committee in which the late Philip Buzzell was a part, to acquire the land, to set up an organization which became Wilmington Youth Camps.

Wilmington Youth Camps is thought, by many to be a Boy Scout camp. Located on the line of the Town of Andover, it is more than that. It has been used by many organizations caring for children, and since Mrs. Kaminski has taken charge it has expanded its service tremendously. Several weeks every year, for instance, are now devoted to the aid of disabled children.

The special award to Foster Balser was the Americanization Award, one of the two ultimate awards given in the Boy Scout organization. The other award is the Silver Beaver, which was awarded to Foster Balser many years ago.

The Americanization Award has 10 scrolls, entitled: Brotherhood, Campcraft, Seamanship, Reverence, Chivalry, Woodcraft, Scoutcraft, Patriotism, and then Character Building and Citizenship Training.

It also carries the Boy Scout Motto "Be Prepared" and the Scout Slogan "Do a Good Turn Daily."

The award has, as a part of its recognition, a "Ringlet for Scouters." It is to typify the leaders who, by their unselfish devotion and service to the development of Youth, have performed much more than their call to duty.

The award is made up in the form of small rings. Each ringlet, made of various colors, is woven together in three steps, representing the Scout Oath. It comprises the 12 square knots symbolizing the 12 points of the Scout Law, blooming at the front into rosettes, which reverts back into the ring, symbolizing the endless ties of brotherhood in the Scouting Movement.

The ringlets are placed, when presented, on a plaque with a Universal Scout Emblem.

Fourteen ringlets were in the award given to Foster Balser, each with its own color keys, and each recognizing a part of the service of Mr. Balser over the 45 years he spent in Scouting.

The ringlets recognize his service and awards, as a Boy Scout, Assistant Scoutmaster, Scoutmaster of two units, Explorer Advisor, Layman (vice president) Unit Commissioner, District Commissioner, Specialized Training Awards, the Arrowhead Honor, the Scouters Award, the Scouters Key, the Community Award, and the Silver Beaver.

Also recognized was his 45 years of service, in the form of the Veterans Award.

Jim was prepared

Prepared. That's the word for Jim Profirio. He is now a resident of Andover, and a sixth grade teacher at Shawsheen Elementary School in Wilmington. He remains active in St. Thomas Church, where is a soloist along with other musical activities.

Jim was among those who went to Boston to see and hear the Pope. Jim brought a camp stool with him.

It is more than a camp stool. There is a pocket in which could be a lunch, for instance.

Wilmington police news

Police cruisers responded to numerous and assorted complaints last week including 10 motor vehicle accidents; eight breaks into both homes and commercial locations; 13 larcenies were reported, some of them connected with the breaks. Officers were dispatched to clear 18 disturbance reports, ranging from youth fights, to drinking and loud parties.

Thirteen people were arrested during the week for various charges ranging from driving under the influence of alcohol, minors transporting alcohol to protective custody detentions.

Four cars were stolen from Wilmington and six stolen vehicles were recovered by Wilmington or other town police departments. False burglar alarms accounted for 20 cruiser runs. Concerned citizens reported suspicious activities to the department 12 times during the week.

Tip of the week: If you see something suspicious, report it - it's better to be safe than sorry.

Officers have been using radar all around town recently and numerous citations have been written.

Arraigned in Woburn Court on Tuesday:

Two 17-year-olds arrested by Officer Neville at 3:15 a.m. Sunday for transporting alcohol and possession of marijuana.

John MacFeeley, 20 of 43 Burnap Street was cited by Officer Neville and Venuti for leaving the scene of a property damage accident and malicious damage to property in relation to extensive damage to the fence at the Mildred Rogers School. This incident happened at 2:15 a.m. on Sunday.

A suspected arson fire at McNamara Tire Co. is under investigation by Inspector Dan Ballou. Witnesses said they observed two males leaving the scene just prior to discovery of a fire in the discarded tires piled behind the building.

At 2:15 a.m. on Saturday, Officer Venuti arrested an 18-year-old for transportation of alcohol. Following a guilty plea at Woburn District Court later Saturday morning he was ordered to pay a fine of $50 to the Wilmington High School Scholarship Fund.

Twenty-two year old Gary Sverker of Winnepurkit Avenue, Lynn was arrested at 1:10 a.m. on Saturday by Sargent Palmer for driving under the influence of alcohol and speeding. He was arraigned in Woburn District Court Saturday and his case was continued.

At 4:30 p.m. on Tuesday, September 25, Don Martin of Chatham Road Billerica was cited by Officer Celata after striking a hydrant and digging up approximately 150 feet of lawn at Wilmington Memorial Library.

Linda Carigan of Glen Road, Wilmington escaped injury when her struck a utility pole guy wire and was overturned. The incident tock place in front of Woodside's Restaurant after Ms. Carigan was reportedly blinded by the sun.

September was Rehabilitation Month

With September recently proclaimed Rehabilitation Month by Governor King the state is recognizing officially the need for public understanding and effort on behalf of the handicapped.

Among those attending the signing of the proclamation was Dr. M. Harriet Allen, psychologist in the Wilmington school system. She has just taken office as president of the Massachusetts Rehabilitation Association. An elected Fellow of the National Rehabilitation Counseling Association Dr. Allen has been active in the field for many years as a practitioner, writer and teacher. In 1977 she received the Mass. Rehabilitation Association Distinguished Service award. She is on the staff of Salem Stete College and has been in private practice in Andover.

She is spearheading the state chapter's drive to bring the rehabilitation of the handicapped philosophy to the public through the media of film, radio and television.

Dr. Allen is also a Fellow of the Massachusetts Psychological Association and is a member of Phi Delta Kappa, National Honorary Society in Education. In addition she has recently been appointed an associate editor of the Journal of Rehabilitation.

Rehab month

At the recent signing of the proclamation of September as National Rehabilitation Month were the following: Seated, l-r: Elmer C. Bartels, commissioner, Mass. Rehabilitation Commission; Governor Edward King; Vincent Asard, president, New England Region of National Rehabilitation Assoc.

Standing, l-r: Mary Ann Barbee, director rehabilitation services, Easter Seal Society; Tina Reid, information office, Mass. Rehabilitation Commission; Edward Shaw, director Epilepsy Society; Michael Robson, director office of Affairs of the Handicapped; James Major, director of United Cerebral Palsy of Metropolitan Boston; Dr. M. Harriet Allen, president Mass. Rehabilitation Association.

Wilmington senior topics

Applications are available at the Drop-in Center for the winterization program. People with houses needing insulation or window repairs might qualify for the program. Applicants must provide a photostat of their incom tax form, and a letter from the oil dealer stating how much money the applicant paid for oil last year. Persons on Social Security (S.S.I.) will qualify. Persons who are shut in are eligible for help in filling out the forms in their home. Photostats of income tax should be prepared in advance. A call to 657-7595 will being help.

Tax abatement

There are still forms available for real estate tax abatements for the elderly. They can be picked up at the Drop-in Center between 9 a.m. and 4:30 p.m., Monday through Friday.

Senior citizens' mass

A senior citizens' mass will be said at St. Dorothy's Church Tuesday, Oct. 9 at 10:30 a.m. Confessions will be heard from 10 to 10:30. Through the generosity of the parish refreshments will be served after the mass to all seniors. These special days at St. Dorothy's for seniors in the past have been well attended.

Whist

The first whist party of the month of October will be held on Monday, Oct. 15. The holiday falls on Oct. 8, the 2nd Monday which is usually the date of the first whist. The center will be closed on Oct. 8. The Rotary Club of Wilmington is very generous to the seniors, donating many fine prizes for these parties.

Flags needed

There has been a request from the V.F.W. Nee-Ellsworth Post 2458, Main Street, Wilmington for some American flags. Those having an American flag they do not need, Mr. Kelley of the post requests that it be donated to fly over the post headquarters. He said that the flags are becoming very expensive. While it is being flown, it will be in memory of the person for whom the flag was given.

Halloween party

Don't forget to sign up for the Halloween party at the Knights of Columbus Hall, on October 25 from 1:00 to 5:00 p.m. The meal will be a delicious buffet and continuous music will be provided by Ernest Castonguay and his banjo. A reservation must be made and a $2.00 non-refundable deposit is required. Reservations will end on Friday, Oct. 12. After that date, names will be placed on a waiting list.

Workers wanted

American Traveller is seeking a couple of esnior citizens who would like to work one or two hours a day, delivering tickets and picking up materials. If you are interested call David Gagnon at 658-5858.

Bowling

Bowling will resume on Wednesday afternoon, October 10 at 1:30 at the Candlewood Lanes in North Reading. There are many seniors who would like to bowl, but do not have transportation. Those who can drive are urged to stop in at the center and check whether anyone would like a ride to the lanes.

Many have called the center in regard to the blood pressure clinic. It seems some do not realize this is an on-going program every week, all year. Nurses arrive at the center every Thursday at 1 p.m. and remain until they have checked the pressure of all those registered.

Minuteman Home Care menu

Served at Burlington Senior Citizens' Friendship Center, 45 Center Street, Burlington where nutrition aide is Kay Cavanaugh. Call 272-9552 for reservations.

North Woburn-Wilmington at North Congregational Church, 896 Main Street, Woburn where site manager is Louise Nunziato. Call 933-8643 for reservations.

Reservations must be made by 11 a.m. the day before planned participation. Menus are subject to change without notice. Transportation is available, especially for handicapped people.

Monday: Holiday.

Tuesday: Baked Fish, Tartar Sauce or Catsup, Peas, Parslied Potatoes, Pineapple, Corn Muffin.

Wednesday: Roast Beef Gravy, Mixed Vegetables, AuGratin Potatoes, Bread Pudding, Rye Bread.

Thursday: Chicken Cutlet, Gravy, Stewed Tomatoes, Rice, Applesauce Cake, Wheat Bread.

Friday: Spaghetti, Meat Sauce, Grated Cheese, Tossed Salad, French Dressing, Pears, Italian Bread.

Home Owner's Special
Seamless ALUMINUM GUTTERS $1.89 per ft. installed
Heavy .032 Gauge
Professionally Installed
THIS INCLUDES LABOR & MATERIALS
Written Guarantee Fully Insured
For a Free, No Obligation Estimate Call
VALLEY GUTTER & SIDING INC
Haverhill, Ma 1-373-1886

Wilmington seniors' menu

MONDAY: No School.

Tuesday: Stuffed Porkette, Creamy Whipped Potato, Buttered Broccoli, Applesauce, Wheat or White Bread and Butter, Pudding with Topping and Milk.

Wednesday: Chilled Juice, Shepherd's Pie, Tossed Salad, Roll and Butter, Pudding with Topping and Milk.

Thursday: Young Roast Turkey Dinner, Creamy Mashed Potato or Sweet Potato, Buttered Peas, Cranberry Sauce, Dinner Rolls and Butter, Jiffy Cookies and Milk.

Friday: Fishamajig on Roll, Creamy Mashed Potato, Wax Beans, Ice Cream or Fresh Fruit and Milk.

Town Crier Sports

Defense manhandles Warriors

Tewksbury gamblers crush Andover

by Rick Cooke

A Methuen scout summed up this latest Tewksbury effort perfectly. "They'll gamble on defense and shoot people on first down and they're not afraid to pass three downs in a row. Tewksbury will do almost anything."

Yes, Tewksbury coach Bob Aylward and his team have followed a rather unpredictable pattern to a fast 3-0 start and the highlight of this Katie-bar-the-door and come-right-at-you club came with a 23-8 crunching of what looks like an untypically week Andover High School football team at Lovely Field Saturday.

That defense, keyed by the blitzing of senior linebacker Dan Billings and the inspired play of seniors Chris Ryan (tackle) and Bill Johnston (middle guard), sacked gun-shy Golden Warrior quarterback Tom Walsh six times for 64 yards in losses as the famed Andover run-and-shoot attack more closely resembled a pop gun in the face of the Tewksbury pressure.

Billings intercepted an ill-timed Walsh slant intended for Jim Lacourse with 3:35 left to play and Andover mounting a last ditch drive at its own 32 with the Redmen leading 16-8.

The Billings theft set up the capper for the visitors as two Tommy Horgan power sweeps (an effective play for Tewksbury Saturday) covered 42 yards - the TD coming on a five yard bolt by the junior halfback with just 2:57 left.

Junior Dennis Vecchi, who continues to double at quarterback and safety for Tewksbury, rubbed a dab of salt into the Warrior wounds when he picked off a Walsh wobbler late in the fourth quarter.

Andover (0-3) not only never got its offense untracked against the Redmen, but the defense was manhandled in the first half to the tune of a 16-0 Tewksbury lead.

After the two teams battled to a 0-0 first quarter standoff Tewksbury launched a drive that began from its own 31 late in that stanza as Vecchi sprung junior end Mike Prescott lose on a 32 yard run and catch to the Warrior 16.

A Horgan sweep and an inteference call on Andover's Glenn McIntyre, who bumped TMHS receiver John Wolfe, set the Redmen up on the seven before the offense came unglued momentarily with a broken play that Vecchi salvaged two yards on with a dive forward, a bad Vecchi pitch to fullback Bob Byrd and an offsides call - all of which set the visitors back to the 11.

Sophomore kicker Charlie Santos, whom coach Jerry Riedout says has good range from the 15 on in, came on to boot a 27 yard field goal at 7:44 of the second quarter for Tewksbury's first points.

After an Andover punt on the ensuing series, sophomore Frank Fay, who is playing better with each week, returned a Dave Nardone punt 49 yards to the Golden Warrior 25 before being hauled down by punter Nardone, the last man with a shot at him.

Two penalties set Tewksbury back to the Andover 45, but Vecchi got the club back on track again with a 30 yard pass-run to Fay along the left sideline.

One play later Wolfe lugged a power sweep 10 yards to the Andover five, and Vecchi completed the impressive series with a five yard keeper for the score. Santos toed the conversion and Tewksbury led 10-0 with just 3:41 to play in the first half.

Andover, which didn't advance past its own 40 yard line the entire first half, failed to move the ball again, with a quarterback sack by Billings, Ryan and Johnston helping to give the Warriors a fourth and 34 from their own eight with time winding down in the first half.

The Redmen were anything but satisfied with a 10-0 halftime lead, pocketing the score that broke Andover late in the half. A seven play, 72 yard drive with time running out was keyed by Vecchi, connecting with a quick swing pass to Horgan and two curls to senior Brian Foley before Wolfe latched on to another pass that covered 21 yards to the Andover two.

On a first and goal with 39 seconds left in the half Vecchi straightened and fired a bullet to Horgan at the goalline for a two yard TD and a 16-0 TMHS lead. Santos' kick was wide, but the air attack was enough to deflate any Andover hopes of a quick comeback in the second half.

The Warriors had an excellent shot at getting back into the game quickly in the second half when Dan Dellato recovered a late Vecchi pitch at the Tewksbury 35.

But Andover mistakes and the Tewksbury defense created a fourth and 47 situation at the Warrior 44 after it looked as though the home club was about to break the ice when speedy halfback Mel Berger raced down the sideline to the TMHS six only to have the play wiped out by a holding call.

That penalty set Andover back to the TMHS 34 where Johnston sacked Walsh for an eight yard loss and a blitzing Mark Weitz sent the Andover quarterback scrambling out of bounds for another five yard setback.

Tewksbury launched what looked like the game-breaking drive later in the third quarter, as Vecchi led the team from its own 22 to the Andover 26 before a holding call pushed them back to the 40 and a Wayne Merola interception and return to the TMHS 21 gave Andover another opportunity to get on the scoreboard.

Andover converted five plays later as Walsh fired a perfect strike to well-covered and diving Bob Heidt in the corner of the endzone for a six yard completion and six points at 7:30 of the fourth quarter. The two point conversion pass from Walsh to Berger was good and Andover had chopped the TMHS lead to 16-8 with plenty of time left to play.

Billings' theft at the Andover 38 ended all hopes of any comeback however, and Tewksbury went about the business of putting away a team it had dominated.

Extra points...Tell-tale stats are Tewksbury leading in first downs 12-7, yards rushing 152-33, yards passing 175-68 and total yards from scrimmage 327-35.

Tewksbury also received excellent special team play, most notably from senior Doug Sheehan, punter Dave Hanley and kicker Santos.

The Redmen host Methuen in the annual Homecoming Game at the Center School this Saturday starting at 1:30. The Homecoming Queen will be elected at halftime.

Tewksbury High School's Homecoming Pancake Breakfast, sponsored by the Redmen Football Club, is set for Saturday morning from 8-11 a.m. at the TMHS cafeteria. The donation is $1.50 per person.

Scoring:

Tewksbury-Field goal-Charlie Santos 27 yards-2nd quarter.

Tewksbury-Dennis Vecchi five yard run (Santos kick)-2nd quarter.

Tewksbury-Tom Horgan two yard pass from Vecchi (kick failed)-2nd quarter.

Andover-Bob Heidt six yard pass from Tom Walsh (Walsh pass to Mel Berger) 4th quarter.

Tewksbury-Horgan five yard run (Santos kick) 4th quarter.

Tewksbury	0	16	0	7-23
Andover	0	0	0	8 8

MVC Football

	League	Overall
	W-L-T	W-L-T
Dracut	2-0-0	2-0-1
Tewksbury	2-0-0	3-0-0
Wilmington	2-0-0	2-0-0
Chelmsford	2-0-0	3-0-0
Billerica	1-1-0	1-2-0
Methuen	1-1-0	1-2-0
Lawrence	1-2-0	1-2-0
Andover	0-2-0	0-3-0
Central Catholic	0-2-0	0-3-0
Austin Prep	0-3-0	0-3-0

Schedule: Saturday-Andover at Wilmington, Chelmsford at Austin Prep; Central Catholic at Billerica; Dracut at Lawrence; Methuen at Tewksbury.

Division 2 ratings

Team	Record
1. Beverly	3-0-0
2. Lynn Classical	2-0-0
3. Danvers	3-0-0
4. Chelmsford	3-0-0
5. Taunton	3-0-0
6. Dracut	2-0-0
7. Durfee	2-0-0
8. Tewksbury	3-0-0
9. Scituate	2-0-1
9. Xaverian	2-0-0
11. Dartmouth	2-0-1
11. Fairhaven	3-0-0
13. Winthrop	2-1-0
13. Salem	2-1-0
15. Plymouth-Carver	2-1-0

Tewksbury frosh fall, 13-8

Tewksbury High School's freshmen football squad (1-1) went down to its first defeat of the season as Andover, playing Tewksbury for the first time in several years, handed coach Joe DelGrosso's boys a 13-8 setback Friday.

Tony Masone scored Tewksbury's touchdown and two point conversion while Kevin Comfort and Boo Tremlett both played fine games on defense.

The two teams slugged it out until Andover scored the game winner with 45 seconds left to play. One low lowlight of the game had Pete Langlois going down with a shoulder injury late in the contest.

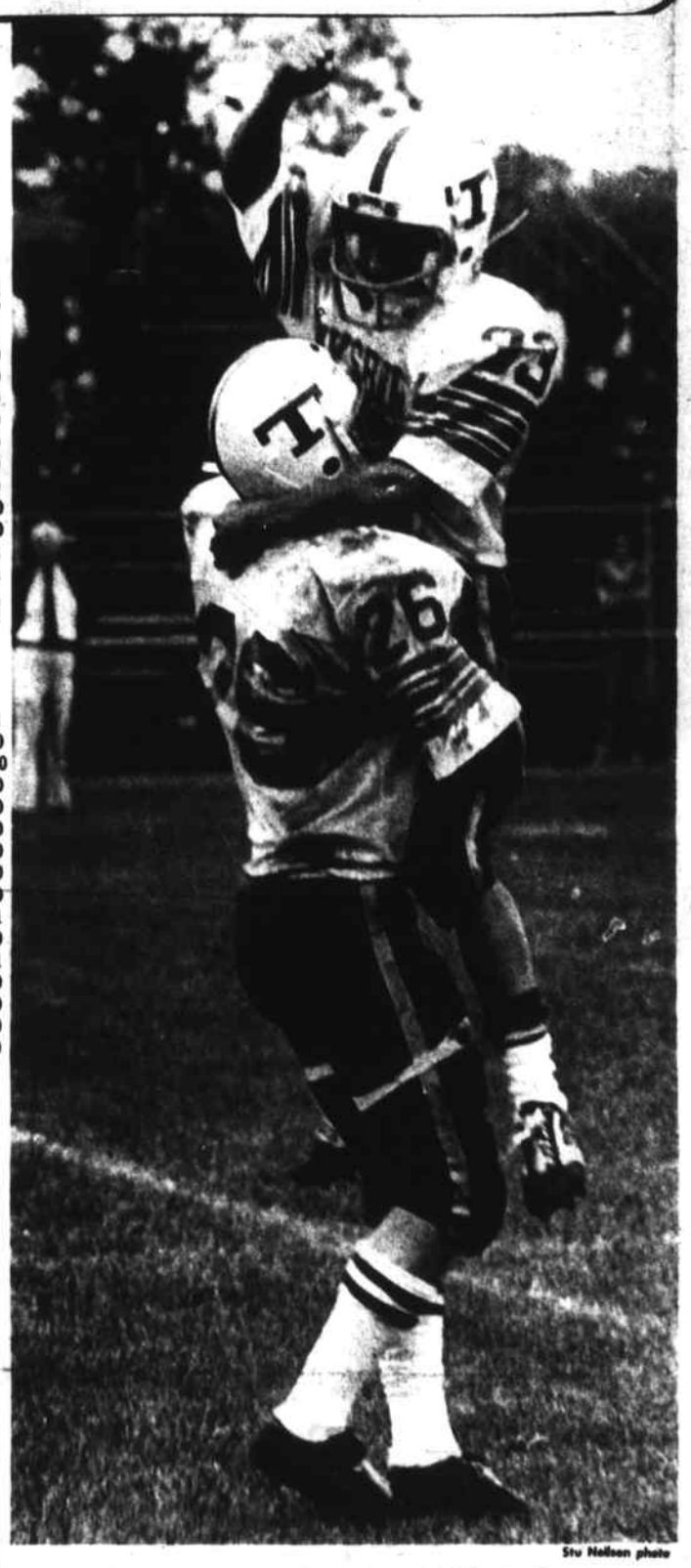

Stu Nelson photo

Tewksbury's Horgan stands tall

Tewksbury halfback Tommy Horgan, all 5-3, 130 pounds of him celebrates his fourth quarter touchdown that crushed Andover with help from his backfield mate Bob Byrd (26).

Boudreau's three scoops spark WHS 44-0

When in doubt-don't punt

Wilmington High School's Mark Boudreau recovered three blocked punts and returned them all for touchdowns, Chris Briggs ran for a pair of scores and kicked six extra points and quarterback John Robarge capped off a 44-0 rout of winless Austin Prep (0-3) Saturday with a touchdown strike to Dave Woods (his third TD of the young season) before the varsity gave way to the JV's early in the third quarter.

Austin, coming off another 39-6 embarrassment at the hands of Tewksbury, was never in this game played at WHS, as junior halfback Boudreau gobbled up the first blocked punt in the opening quarter and rambled five yards for the first score.

Mark scooped up two more punts in the second quarter and returned them for touchdowns of 10 and 14 yards in helping coach John Ritchie's Cats to a 37-0 halftime bulge.

The WHS defense was super, allowing the Cougars no first downs on the day.

It was the second time in two weeks that the Cougars found themselves totally out of a game in tlhe first half. Tewksbury had rolled to a 33-0 halftime lead a week ago and went to the junior varsity troops to open the second half enroute to their second win.

If Boudreau was the game's designated 1blocked punt returne then Briggs was the fuel behind the Wildcat fire offensively. The senior tri-captain scored on runs of one and 51 yards and was six for six in point after attempts, giving him a total of 21 points (nine pats and two touchdowns) in just two games.

Chris also blocked one of the punts that Boudreau recovered for a Wildcat score. Needless to say the Cougars will be working on their punting game in practice this week.

The Wildcats blocked four Austin punts Saturday, as punter Phil Ragusa couldn't be blamed if he turned a bit gun shy late in the game.

The first block by Scott Holloway set up Wilmington's first touchdown early in the first quarter. The Cats 1recovered at the Cougar 11 and four plays later they had six points when Briggs plunged in from the one before adding the conversion for a 7-0 WHS lead.

A little more than two minutes later in the first quarter Briggs had stretched Wilmington's lead to 14-0 with a 51 yard sweep for a score and another conversion kick.

Still in the first quarter, Boudreau got his banner day started when he broke through to recover Brigg's block of a Ragusa punt and return it five yards for the third TD. Briggs came on for his third perfect boot and it was 21-0 Wildcats in the first

page 17

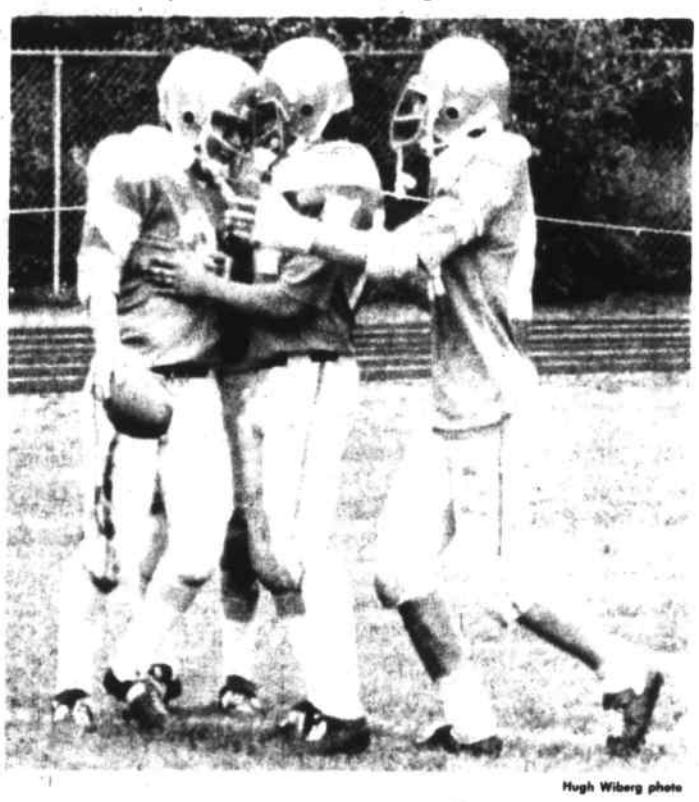

Hugh Wiberg photo

Reason to celebrate

Teammates congratulate Mark Boudreau (35 with ball) after he returned one of three blocked punts for a touchdown in Saturday's romp over Austin.

Hugh Wiberg photo

Boudreau strikes again

Wilmington High School's Mark Boudreau (35) was a man of opportunity Saturday, scooping up three blocked punts an for touchdowns

DISCO TEEN
Every Friday
7:30 p.m. - 11:00 p.m.
Contests - Surprises - Cash Awards
K OF C HALL
SCHOOL ST. EXT. WILMINGTON, MA.

ECHO CHAIN SAWS
SHARPENING AND CHAINS FOR ALL MAKES
Mini-Cat Dealer Tewksbury, Ma.
"The Business That Service Built"
2195 Main St., Tewksbury
658-5754

TROPHIES AWARDS
WOBURN TROPHY SUPPLY
A complete in-stock supply of trophies, plaques and ribbons
Expert Engraving
608 Campbell St. Woburn
Tel. 935-3209
After 6 p.m. call 657-7070

DYSON
Hammond · Lowry
ORGANS
Chickering & Kohler-Campbell
PIANOS
New & Used
DYSON Piano - Organ
Sales · Service
Rte. 110, Dracut
453-3824

Suppliers Automotive Parts Co.
AUTO PARTS
Our Prices and quality are better. We won't mislead you with a few advertised lost leader prices. We are honest and dependable.
Try us, you'll like us.
4 Middlesex Ave., Wilmington
658 - 9181

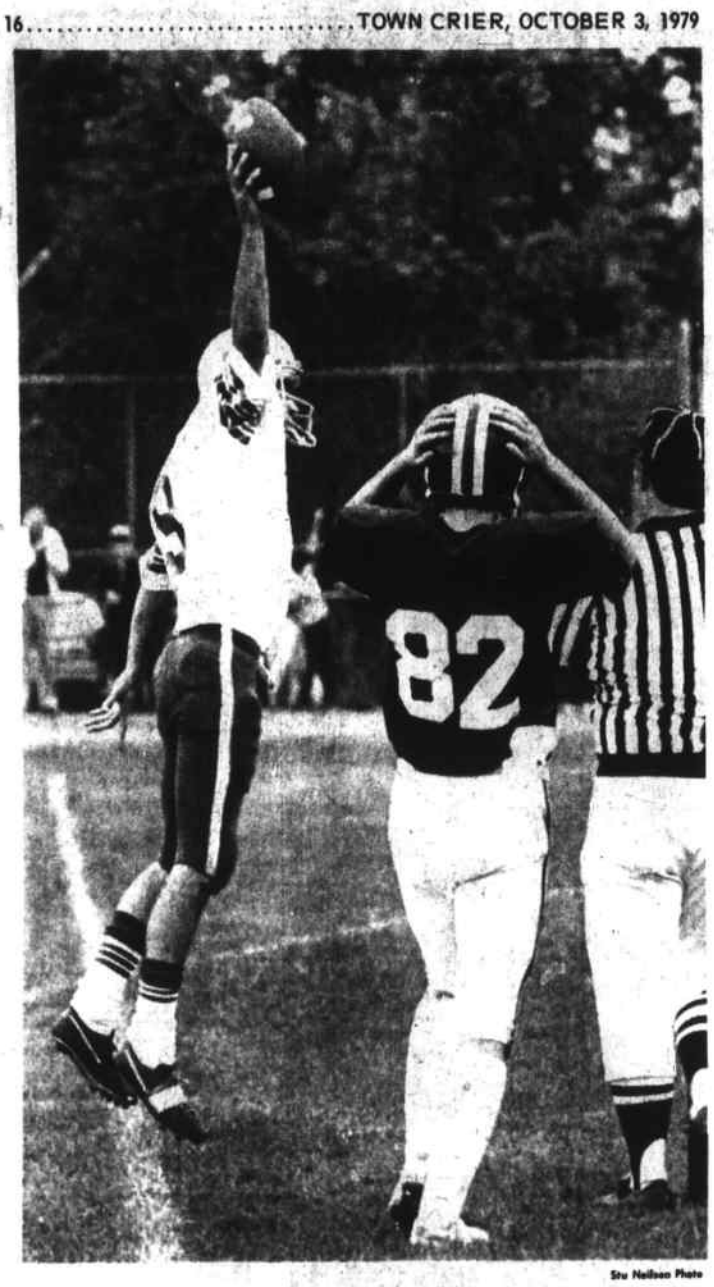

Stu Neilson Photo

Warrior headache

TMHS quarterback Dennis Vecchi celebrates after scoring second period touchdown that gave the Redmen a 9-0 lead. Vecchi later threw his fifth touchdown pass of the season

MVC forecast

Redmen, Wildcats should remain unbeaten

by Rick Cooke

Aren't Tewksbury and Wilmington right where we all hoped they'd be at this point in the season? Unbeaten, playing well and gunning for not only the MVC title, but honors in the Division II ratings.

The Redmen, off their impressive 23-8 win over Andover in a game that they dominated almost from the opening kickoff, find themselves ranked eighth in Division II with a 3-0 mark while the Wildcats have not been scored upon this year (65-0) in mopping up two inferior opponents.

Both teams face their toughest tests of the year in respective home games Saturday. Tewksbury hosts Methuen and its stingy defense in the annual Homecoming Game at the Center School and Wilmington tangles with a stumbling, but still dangerous Andover team at the WHS gridiron.

The fact that both the local teams are unbeaten has me thinking that November 22 could be the game of the decade at least. Well, I can at least hope. Both teams have yet to wade through Chelmsford, Dracut and Methuen, three clubs that figure to be tough tests for anyone this year.

The Redmen and the Wildcats should remain unbeaten this Saturday, but both opponents are much better than either Austin Prep or Central Catholic, two of the local tune ups this far.

Last week, the first forecast of the season saw yours truly post a perfect 5-0 slate, and that isn't likely to happen again.

This week's MVC forecast:

Tewksbury 21-Methuen 20...The Rangers' offense looks to begetting better every week and the defense is one of the conference's best. But Tewksbury is due to get involved in a real show of offense, which bodes well for them with weapons like Vecchi, Byrd, Horgan, Wolfe, Foley, Hanley, Prescott, Fay et al.

Tewksbury has great depth on offense, with several sophomores riding the bench who could be starting for several teams around the conference.

Wilmington 21-Andover 8...This isn't your typical high-powered Andover team, but one still wonders whether coach Dick Collins' club isn't due for some sort of an eruption on offense. I doubt that it will come this week.

Billerica 28-Central Catholic 14...The Indian offense has the ability to score points in a hurry and surprise, Clyde Meyerhoffer likes to throw the football early and often.

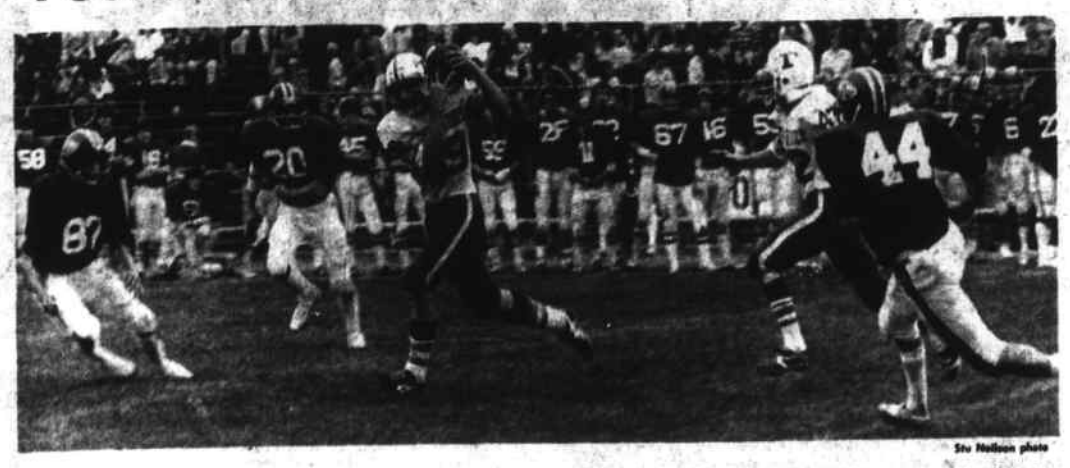

Stu Neilson photo

Tick...Tick...Tick... TMHS offense explodes

Tewksbury's Mike Prescott (39) snags this Dennis Vecchi pass at ear level and appears to be listening for the explosion that was the TMHS offense Saturday.

The Andover defenders split on the play are Jim Lacourse (87), Bob Hunter (20) and Guy Nicholas (44). Trailing the play is Tewksbury receiver John Wolfe (42).

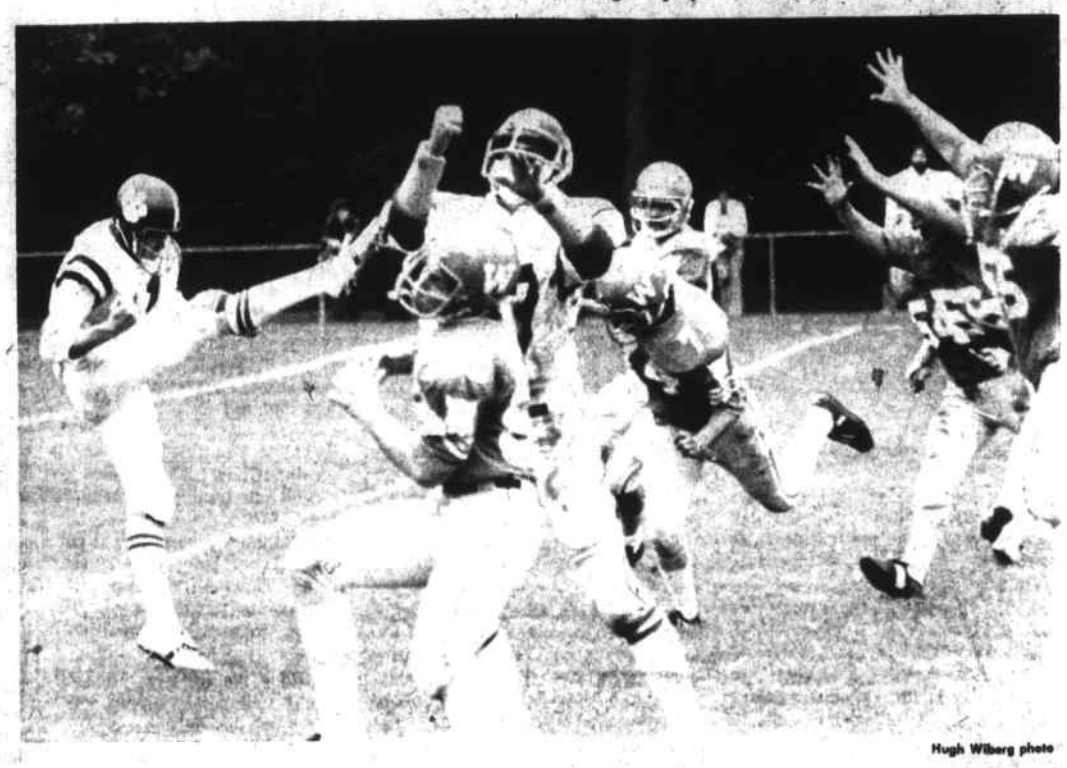

Hugh Wiberg photo

Routine punt pressure

The Wildcats applied steady pressure to Austin Prep punters Bob Landry (11) and Phil Ragusa Saturday, blocking three punts and returning all three for touchdowns in chalking up their second MVC win without a loss.

Road races Oct. 20

The Wilmington Recreation Department will conduct a Fun Run for all ages on Saturday, October 20.

The races will be three miles and 6.2 miles Both races will start at 10:30 a.m. at the Town Common.

Softball banquet

The Tewksbury Men's Softball League banquet is set for Sunday night, October 7 from 7 p.m. to 1 a.m. at the K of C Hall on Main Street. There will be a dinner and entertainment provided by the band A Touch of Class.

Players will be admitted free of charge while guests can attend by purchasing a $9.00 ticket. Players can purchase guest tickets by contacting their representative managers or by calling Bill Blakeney at 851-2569.

Dracut 14-Lawrence 6...This Lawrence team is a stubborn bunch with more spunk than any Lancer team in the last five years. They proved something to themselves in last week's heartbreaker to Chelmsford.

This will be a rugged game with Dracut's excellent defense spelling the difference.

Chelmsford 45-Austin Prep 0...The somewhat sleeping Lion wakes up to find a Cougar ready to be buried early in the first quarter.

MVC games Saturday
(1:30 p.m.)
Methuen at Tewksbury
Andover at Wilmington
Chelmsford at Austin Prep
Central Catholic at Billerica
Dracut at Lawrence

Division 2
Scoring

	TD.	2PT.	1PT.	FG.	Pts.
Mike Abate, Beverly	6	0	0	0	30
Rich Balducci, Swampscott	4	0	0	0	24
Brian Lidington, Scituate	4	0	0	0	24
Mark Bavaro, Danvers	4	1	0	0	24
Chris Briggs, Wilmington	2	0	9	0	21
Bob Byrd, Tewksbury	3	1	0	0	20
Mike Magram, Winthrop	3	1	0	0	20
Steve Munier, Taunton	2	0	0	7	19

Touchdown Passes

Dennis Vecchi, Tewksbury	5
Jim Hughes, Malden Catholic	4
Eric Eckberg, Billerica	4
Bill Hanson, Xaverian	4
Steve Peach, Saugus	3
John Robarge, Wilmington	3

Touchdown Receptions

Mark Bavaro, Danvers	3
Dave Woods, Wilmington	3
Mike Clark, Malden Catholic	2
Chris McKenzie, Saugus	2
David Hanley, Tewksbury	2
Dave Medeiros, Dartmouth	2

Sorry Pete

Tewksbury High School sophomore linebacker Pete Fentross, who played a fine game in his team's 39-6 rout of Austin Prep, was incorrectly identified as Rick Fentross in last week's Austin-Tewksbury game story. Sorry about that Pete.

CAC football

Rams belt Tahanto Regional

The Shawsheen Tech Rams, defending CAC champs, played like they are intent on at least making a run at the title again this season, Saturday converting two fumbles, an interception and a blocked punt into four touchdowns in a 27-6 rout of Tahanto Regional at Billerica.

It was the first win for interim coach Ed Gillis, who is pacing the sidelines while head man Bill Ritchie recovers from a ruptured achilles tendon he suffered in a practice session several weeks ago.

Defense created the offense for the Rams, pouncing on six fumbles and sacking the quarterback nine times to go alongwith the one interception.

Bill Roderick's first quarter interception set up the first Rams' score at the Tahanto 43. The ensuing five play, 43 yard drive was led by quarterback Jim Donovan's 18 yard bullet to Bill Loy. Loy later capped the first quarter march when he scampered 24 yards for the touchdown. Bob Lee's kick failed, but the Rams held a quick 6-0 lead.

A Tech fumble recovery in the second quarter helped boost the margin to 13-0 as Mark Hurley recovered the Tahanto drop at the visitors' 31 and later scored on a six yard bolt. Lee added the extra point.

Another Donovan completion to Ed Chaisson of 18 yards helped set up the second Ram touchdown.

A Ram defensive stand late in the first half stalled a Tahanto march at the five yard line and the home club salted the game away with two more touchdowns in the third quarter.

Loy blocked a Tahanto punt in that third stanza and Brian Freeman recovered at the Tahanto 30 before another four play mini-march resulted in a 20-0 Tech lead when Donovan hit Loy with a 29 yard strike.

Fourteen seconds later the Rams had their final touchdown of the game when Tahanto coughed up the ball at its own three yard line and Kevin Lorrey scooped it up and scored for a 26-0 lead. Lee then added his second conversion of the third quarter.

The lone Tahanto score came in the fourth quarter when Chris Young latched on to a 12 yard pass from quarterback Dick Gonzales.

Classified Ads

9 Towns **4** LINES **$3.40**

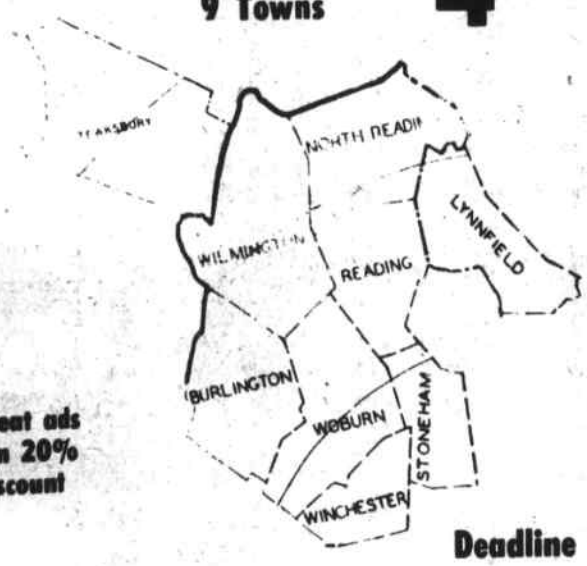

- WILMINGTON
- TEWKSBURY
- READING
- WOBURN
- BURLINGTON
- WINCHESTER
- STONEHAM
- NORTH READING
- LYNNFIELD

Repeat ads earn 20% discount

Deadline Tuesday 10 a.m.

NAME _____ DATE _____
STREET _____
CITY _____ PHONE _____
Insertions Date _____

✓ Check Desired Category ✓

For Sale	( )	Summer Rentals	( )
To Let	( )	Wanted To Let	( )
Real Estate	( )	Bus. Opportunities	( )
Garage Sale	( )	Help Wanted	( )
Automotive	( )	Lost & Found	( )
Services Offered	( )	Wanted	( )
Employment Wanted	( )	Miscellaneous	( )

IF DESIRED, BOLD LINE $1.00

Leave space between words

START HERE

4 lines $3.40

ADD 85c
ADD 85c
ADD 85c
ADD 85c

MAIL TO: Town Crier P.O. BOX 460 WILMINGTON, MA 01887

or Call 658-2346 to place your ad over the phone

Farm enriched
SCREENED LOAM
$13 per yd.
UNSCREENED LOAM
$10 per yd.
FARM MANURE
$7 per yd.
BARKWOOD MULCH
$12 per yd.
FILL
$4.50/yd.
HORSES BOARDED
$90. per month
Discounts available for large quantities.
Delivery 7 days a week
WEISS FARM, STONEHAM
438-0689

THANKSGIVING NOVENA TO ST. JUDE

..O Holy St. Jude, Apostle and Martyr, great in virtue and rich in miracles, near kinsman of Jesus Christ, faithful intercessor of all who invoke your special patronage in time of need, to you I have recourse from the depth of my heart and humbly beg to whom God has given such great power to come to my assistance. Help me in my present and urgent petition. In return, I promise to make your name known, and cause you to be invoked.

Say three Our Fathers, three Hail Marys and Glorias. Publication must be promised. St. Jude pray for us and all who invoke your aid. Amen. This Novena has never been known to fail. I have had my request granted.

Publication promised

M.R.G.

OPEN
Hours:
Mon - Fri
7 a.m. to 9 p.m.
Sat. & Sun
7 a.m. to 5 p.m.

OFFICIAL INSPECTION STATION No. 12312

Towing & Road Service
658-9498
658-5830

NORTH WILMINGTON SHELL
361 Middlesex Ave.
North Wilmington

SHELL

Wilmington Pop Warner

Clean sweep for Wilmington's Chargers

Wilmington Pop Warner's A and B squads came away with impressive wins Sunday at Lawrence with the A' boys rolling to a 19-0 win behind the super running of Paul Caizzi and Paul Bossi.

Mike Ingersoll's 40 yard touchdown run gave the B' squad a 6-0 win and the C' club made it three straight for Wilmington with an 18-0 shutout at Lexington Sunday.

A'squad rolls

Wilmington took the opening kickoff and scored on a 14 play march capped off by Bossi's six yard bolt for the touchdown. The one point conversion on a pass from quarterback Dean Athanasia to Bossi gave the visitors a 7-0 first quarter lead.

The second Wilmington score was set up by a well executed screen pass from Athanasia to Caizzi on a third and 15 call from the Wilmington 45. The play carried 45 yards up the sideline to the Lawrence 10.

That drive culminated with Athanasia finding Caizzi in the right corner of the endzone for six. A 55 yard scamper by Bossi with an Athanasia swing pass set up Wilmington's final score of the game.

The Athanasia-Bossi hookup advanced the ball to the 10 and two plays later Bossi bulled in behind the excellent blocks of Russ Trow and Len Howard.

Wilmington controlled both lines of scrimmage with the offensive front led by Len Howard, Dan Rinaldi and Stephen Caizzi. The defense was anchored by Paul Brady, Fran Winnett, Chris Corbett, John Siverhaus and Robert Sullivan.

B' team tips Lawrence

The B' team received the opening kickoff and scored on an eight play drive capped by a 40 yard run by Mike Ingersoll for a 6-0 lead. This lead held up throughout the game as Wilmington completely shut down the Lawrence attack with a defense led by Joe Biondo, Kevin Lee, George DeMelio and Brian Fuller.

Wilmington's ball-control offense was highlighted by the excellent blocking of Jeff Greco, Brian Fuller, Frank Shea and Joe Ientile.

Quarterback Ted Renslow and running backs Bill Woods, Anthony Catone and Mike Ingersoll fueled the Charger attack.

C team blanks Lexington Packers

The Wilmington Chargers C team travelled to Lexington to take on the Lexington Packers and came away with an 18-0 shut out of the host team.

Wilmington recovered a fumble on the opening kickoff and later scored on a dive by Pete Campbell. The second Wilmington score came on a six yard plunge by Ed Silva and the final TD was a 45 yard return of a quick kick by Pete Campbell.

The Chargers completely controlled the line of scrimmage both on offense and defense, rolling up over 300 yards on the ground, while holding Lexington to minus yardage and no first downs.

The offense featured the fine line play of Dave Kelly, Kevin Sutton, Ed Sampson, George Fuller and Brad Halliday and the running of Pete Campbell, Sean Bell, Ed Silva, John MacLaughlin and Russ Lydon.

The defense was anchored by Louie Moore, Ken Ferrari, Rob Lewis, Mike DeLucia, Jonathan Hensey, Tim Foley, Scott Velozo and Sean Connors.

Coming events

Sunday, Oct. 7 Wilmington's A, B and C teams will travel to Methuen with the C game at 11 a.m.; B game at 12:30 p.m. and A game at 2 p.m.

The Wilmington Intramural Jets will play the Dracut Packers at the Wilmington Town Park, Saturday, October 6, at 7 p.m.

The Wilmington Raiders and Patriots will travel to Dracut on Sunday, October 7 with the games starting at 8:30 a.m.

Wilmington Youth Football urges all parents and friends to attend the games to see the future stars of Wilmington High School in action.

Wilmington Youth Football will conduct its annual candy sale for the next two weeks. The group hopes that residents will accommodate the children who will be calling door-to-door to sell the candy as the money is needed to maintain and upgrade the program.

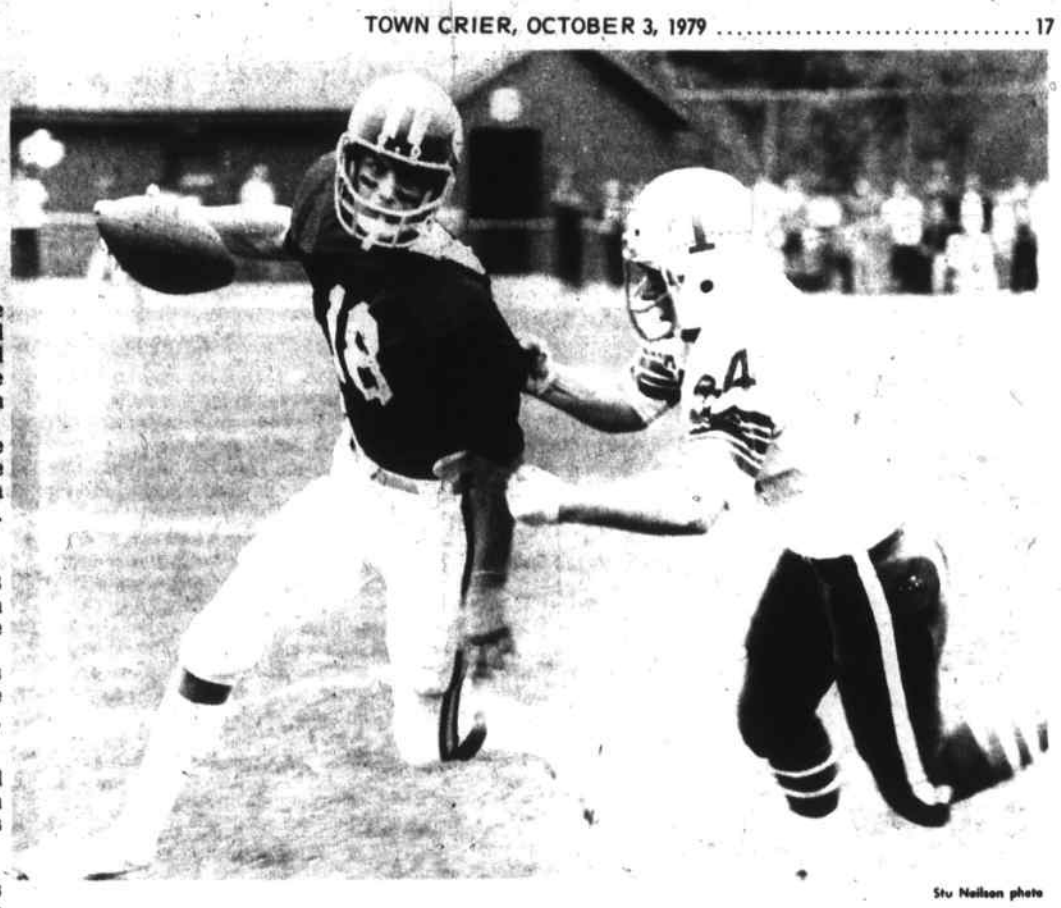

Stu Neilson photo

Sacked again

Andover quarterback Tom Walsh (18) is about to be hauled down by defensive end Tom Alexander (84) for one of six Tewksbury sacks Saturday.

Tewksbury Pop Warner

Indelicato, Ballou pace A'squad, 13-6

by Cathy Pacini

Jimmy Indelicato scored two touchdowns and Mike Ballou ran the conversion point to give the Tewksbury Pop Warner A team a 13-6 victory over Sudbury, Sunday at Tewksbury.

Sudbury took the opening kickoff and on their first series scored the first touchdown this season against the Redmen defense. Tewksbury blocked the conversion attempt and then closed the door to any future scoring threats.

Tewksbury recovered quickly when on its third play Jimmy Indelicato ran 22 yards to paydirt. Mike Ballou lugged the ball for a first down and Shawn Monahan clicked of a big gainer before Indelicato carried for the score. Ballou added the extra point to give the Redmen a 7-6 advantage.

Sudbury made a futile attempt to come back, but the Tewksbury defense stiffened on a fourth and two situation, handing the ball back to the offense.

Tewksbury started out on their own 33 with Mike Ballou rambling on two fine carries before the quarter ended. Indelicato brought the ball to the 50 where Shawn Monahan, Ballou and Richard Rouse drove deep into Sudbury territory directed by quarterback Tom O'Brien. Indelicato took the handoff and broke through the Sudbury defense, using a second effort to plow home for the big score. Indelicato's kick for the two point conversion failed.

Sudbury was then forced into a punting situation on their next series by a super defense led by Steve Gale and Eric Roux but the kick deflected off a Tewksbury player, giving Sudbury a first down and another crack with the ball.

Tewksbury's defense didn't let that situation last very long as on their first play Gerry McCarthy recovered a Sudbury fumble giving the ball back to the Redmen offense on the 38.

For the remainder of the second quarter the Redmen played their second team which did a fine job, including quarterback David Whitney, with fine running by Bill Saunders, Mike Piccolo, Bill Sheridan, and Tom O'Brien who was on defense and intercepted a Sudbury aerial.

Mike Ballou returned the second half kick off to the Sudbury 40. Sudbury dug in, holding Tewksbury in check forcing them into a punting situation. Sudbury then blocked the punt, giving them the ball on the Tewksbury 34 yard line. Sudbury launched their best series of the day but Tewksbury's defense rose up and stopped them at the five. Gerry McCarthy and Adrian Simpson did a fine job defensively in this drive.

Tewksbury started a series at their own five and with some excellent running by Indelicato, Ballou, Monahan and Rouse drove downfield to the Sudbury 15.

Higgins leads B squad

Quarterback Dennis Higgins hit Mike Irvine with a 20 yard touchdown pass with 53 seconds remaining to give the Tewksbury Pop Warner B team a 6-0 victory over Sudbury,

Rick Cooke photo

Diane skies

Tewksbury's Diane Deveau goes skyward to keep this ball in play during recent MVC volleyball action.

WHS from page 15

quarter.

Austin wasn't about to comeback against a Wilmington defense that has yet to be scored upon this season. Dennis Foley blocked a punt in the second quarter and Mr. Boudreau was again in the right place at the right time for the recovery and a 10 yard touchdown.

Mike Russo sacked Austin quarterback Bob Landry for a safety in the second quarter and tackle Chris Nolan made the day just that much longer for the Cougars when he blocked the third punt of the first half and Boudreau was there again to pick it up and scamper 14 yards for the touchdown.

Briggs booted two more conversions before the first half ended with Wilmington in cruise control 37-0.

The varsity saw brief duty to open the second half and made the most of a limited appearance when Robarge connected with Woods on a four yard scoring pass. It was the third TD connection of the season for the vaunted Roberge-Woods combo.

Briggs kicked his third conversion of the game before the junior varsity and capable backup quarterback Glen Sargent came on to do a creditable job for the remainder of the second half.

Extra points...Sargent completed one pass for 16 yards and the heir apparent to the senior Robarge boasts a fine arm with only game experience standing in his way.

The Wildcats compiled 220 yards total offense with 141 yards rushing and 79 yards through the air on four completions in five attempts. Wilmington, a passing team with a fine air attack, kept the ball on the ground for the most part in this easy victory.

Briggs rambled for 96 first quarter yards while Woods caught two passes for 61 yards. Halfback Craig Richards was very impessive as he got a chance to strut his stuff in the second half.

Saturday the Wildcats host the slumping Andover Golden Warriors (0-3) in a 1:30 start at the WHS gridiron. Tewksbury crunched coach Dick Collins' club 23-8 in MVC action Saturday.

Scoring:

Austin Prep	0	0	0	0	0
Wilmington	21	16	7	0	44

Wilmington - Chris Briggs one yard run (Briggs kick) first quarter.

Wilmington - Briggs 51 yard run (Briggs kick) first quarter.

Wilmington - Mark Boudreau five yard block punt return (Briggs kick) first quarter.

Wilmington - Safety: Mike Russo tackled Bob Landry in endzone, second quarter.

Wilmington - Boudreau 10 yard blocked punt return (Briggs kick) second quarter.

Wilmington - Boudreau 14 yard blocked punt return (Briggs kick) second quarter.

Wilmington - Dave Woods four yard pass from John Robarge (Briggs kick) third quarter.

Local scores

Tewksbury 23	Andover 8
Wilmington 44	Austin Prep 0

Tennis Club elections

The Wilmington Tennis Club will hold a meeting for the election of officers on Tuesday, October 16 at 8 p.m. at Memorial Library.

For those who cannot attend the general meeting, the nominating committee will be on hand at seven o'clock to accept any early voters.

Tennis banquet

The annual Wilmington Tennis Club banquet will be held at the Sons of Italy Hall, Friday, October 19.

Contact Diane Ryan 768-2978 or Barbara Gillespie 658-2800 for information.

Wilmington Youth Hockey

Pee Wee B's bounce back

After losing the first game of the season, the Wilmington Pee Wee BII's bounced back, beating Cambridge last week 2-0.

Wilmington came on strong from the start of the game as Kevin Collins scored assisted by Billy Lombernardi.

In the second period Mike Piscatelli scored with help from Mary Laquidara.

Defenseman Brian Fuller paired with fine goaltending by Joey Ryan to give Wilmington it's shutout.

Squirt A's open season

The Squirt A's started off their season on a losing note. After losing in Wilmington the A's traveled to Danvers last Thursday, only to lose to Everett, 7-3.

Wilmington played a fine first period, outshooting Everett 14-5, as the home club took the lead 2-0.

Second period action found the A's behind 3-1, with the goal going to Eric Cornish, assisted by Robbie Terranzano.

The A's added two more goals in the third period, but it was not quite enough. Wilmington goals went to Ray Mercuri and Steve Fuller with Andy Aresco and Steve Lowry pocketing assists.

The A's will be back in Danvers this Thursday night (Oct. 4) facing Winthrop.

Pee Wee BI's win second game

There was some fine hockey played this past week as the B's won their second game of the season in Wilmington against Lowell, 3-1. Traveling to Danvers the B's took on Somerville and posted a 6-1 romp.

The B's took a first period lead against Lowell at 9:46 as Chris Athanasia found his range with assists going to John McLaughlin and David Marranzini.

Lowell later came back to tie the

page 18

FOREIGN CAR OWNERS
WILMINGTON
DATSUN TOYOTA
FOREIGN AUTO
REPAIRS
ALL FOREIGN MAJOR & MINOR REPAIRS
ALSO DOMESTIC CARS
SNOW PLOWING
BMW VOLVO SAAB AUDI
Tel. 658 - 3043
MON.-SAT. 8-5 200 Andover St., Wilmington

SHAWSHEEN PLUMBING & HEATING CORP.
NEW - REMODELING -REPAIRS
ALBERT A SALERA 658-6118
MASS LIC 6811

F & R AUTO SUPPLY
AUTO and TRUCK PARTS
Spacious Parking Area
Auto Parts & Accessories
Domestic & Foreign Cars
AUTO Air Conditioners for All Cars
Auto Radios & Stereos for All Cars
YOUR LOCAL GARAGE IS OUR REGULAR CUSTOMER
658 - 5705 - 6 - 7
Now Open at 160 Lowell St Rt 129

658 9071
thinking of an addition?
Why not give us a call?
You may be glad you did!
PORCHES • GARAGES
SECOND STORIES • ROOMS • ETC.
CALL 658-9071 ANYTIME
JACKSON BROS. INC.

DUNN'S BIKE SHOP
Schwinn
AUTHORIZED SCHWINN DEALER
HOURS 9 to 6 Thurs. & Fri. til 9
16 Gould St. Reading
944-9221

LAW CLINIC
Atty. V.J. Tagliaferro Atty. D.J. Brown
No-Fault Divorce $300 + costs
Uncontested Divorce $300 + costs
Real Estate Conveyance $175 + costs
Simple Will $ 35
Call us on all your legal problems. We handle all probate, civil and criminal matters and contested divorces at similar moderate fees. We also honor VISA and Master Charge.
419 Main St., Wilmington
658-2013 942-0520

where the action is

Football

Friday, Oct. 5: Tewksbury freshmen at Methuen; Wilmington freshmen at Andover (3:30).

Saturday, Oct. 6: Methuen at Tewksbury varsity; Andover at Wilmington varsity (1:30).

Tewksbury Pop Warner In-Town League, Pawnee vs Apache (9 a.m.); Mohawk vs Navajo (10:15).

Sunday, Oct. 7: Pop Warner Foorball, Dracut at Tewksbury A and B (12:30); Wilmington at Methuen A, B and C (1 p.m.).

Monday, Oct. 8: Tewksbury junior varsity at Methuen; Wilmington junior varsity at Andover (10 a.m.).

Soccer

Saturday, Oct. 6: Wilmington at Tewksbury (10 a.m.).

Tuesday, Oct. 9: Austin Prep at Tewksbury; St. John's at Wilmington (3:30).

Field hockey

Wednesday, Oct. 3: Tewksbury at Andover; Billerica at Wilmington (3:30).

Friday, Oct. 5: Wilmington at Tewksbury (3:30).

Monday, Oct. 8: Bishop Fenwick at Tewksbury (10 a.m.).

Tuesday, Oct. 9: Wilmington at Dracut (3:30).

Cross country

Friday, Oct. 5: Tewksbury boys and girls at Billerica; Wilmington boys and girls at Methuen (3:30).

Tuesday, Oct. 9: Tewksbury boys and girls at Lawrence; Billerica at Wilmington boys and girls (3:30).

Volleyball

Thursday, Oct. 4: Tewksbury at Billerica (3:30).

Tuesday, Oct. 9: Stoneham at Tewksbury (3:30).

Banquets

Sunday, Oct. 7: Tewksbury Men's Softball League banquet 7 p.m. to 1 a.m., K of C Hall.

Soccer League

The Wilmington Recreation Department's new soccer league for youngsters in grades one through six will begin play this Saturday at 11 a.m. behind the Shawsheen School.

Anyone who wishes to join this instructional league who hasn't registered should call the Wilmington Recreation Office at 658-6512.

Adult volunteers are needed due to the large number of youngsters registering for the program.

Youth Hockey from page 17

game at 1-1 in the second period.

In the third stanza Jay MacFayden, Todd Boudreau, Thomas Bachand and Glenn Ford kept the pressure on as David Needham got the go-ahead goal unassisted. Robbie Palmer shot one from the point behind a surprised Lowell goalie for the insurance goal.

Goalie Ronny Longo recorded his second win in Wilmington.

In the Danvers League the B's started slowly as Somerville came up with the first goal at 10:25 of the first period. David Needham then took a fine pass from Danny Kane to knot the score at 1-1.

In the second frame Needham again got the go-ahead score unassisted at 10:33 before John McLaughlin lit the lamp at 10:15 with Chris Athanasia getting the assist for a 3-1 lead.

The B's did some fine passing in the third period to pick up three more goals. Jeff Brennan scored at 7:47 and Steven Zuccaro at 3:55. With just 1:15 left to play Needham scored a hat trick on a power play with the assist going to Steven Hunt.

Goalie Kevin Sutton made the key saves to pick up his first win of the season.

Rick Cooke photo

Wilmington senior Steve Scanlon's (44) goal helped his team stay perfect on the season with a 1-0 win over Chelmsford at the North Intermediate School field Saturday morning.

Sports notebook

The place is finally really clean

by Rick Cooke

The place even smelled clean. I didn't gag once. There looked as though there might even be room to change clothes without pulling an already sore hamstring. There was room to walk and breath and here's that word again - it was clean, I mean really clean.

This 'clean' place is surprisingly the Tewksbury High School football team's locker room inside the fieldhouse at the Center School, the bastion of the ballplayers who are required to have a place to shower, change clothes and most importantly, discuss what went on in practice or during a game.

A locker room is a very important place for any team. It's where they learn to live together. During the course of a season a player either finds himself out on the field or in that room most of the time. He must learn to gear himself to the routine of the game and this place where he goes when he has completed the task at hand. That place is the locker room and for many years it wasn't what you'd call aesthetic to winding down after any contest in Tewksbury.

All that has changed from I as a TMHS player limped and gimped my way to the place six days a week from 1969-72. It is clean now, and although many macho men will tell you that cleanliness is not next to Godliness when it comes to playing football, I was never very keen on a certain stench, plumbing that didn't work and not enough space to hang my street clothes.

Before the start of the 1979 season Tewksbury High School Athletic Director Mickey Sullivan took me on a tour of the refurbished locker room in what marked the final step of the Center School renovation plan that began with the field four-five years ago and has now wound itself down to the locker room after giving the players a decent practice field and the fans such facilities as a large snack bar (there will be two of them soon) and rest rooms.

The locker room may have been last in the renovation line, but it seems that it was worth the wait for the place is not the same. In fact I found it unrecognizable from when I last donned a uniform in the 1972 season.

No dripping shower heads. A toilet that flushes and lockers, plenty of lockers. No doubling up with some guy who waited for his tuna fish sandwich to become a collector's item. No putting up with a person who refuses to wash his athletic supporter, let alone the rest of his uniform. No more risking getting your new $15.00 Levis soiled with muck and dampened with practice dirt that clings to the side of a rather rank locker.

And plenty of showers. There should be little waiting in line this season. And, get this. If a player wants to talk to a coach he doesn't have to scrunch himself up and crawl through a four foot hole in the wall to see the staff that is bunched together on so many folding chairs huddled not going over the offense, but in a desperate attempt to get warm.

Walls have been knocked down. Where there was once no room to move there is now at least decent space. The sophomores are not completely isolated from the upper classmen and those same sophs aren't bunched together in a room like so much cattle.

It's quite a turnaround and I must admit I came away impressed for I always loved any locker room because I always felt it was a very important place to say things that you'd probably never hear yourself say in any other room - ever.

Now I'm not saying that this room should be designated a shrine or a football temple. It is however the first place that a player heads to after work and for that reason it is important.

It is not just a room where you shower and change. You talk, you laugh, you cry, you may even someday put a fist through the wall. And what the place looks like is important to a player's state of mind.

You put pigs in a pigsty and they roll in the mud. Hopefully you give players a nice place to go after work and it will be appreciated.

I'm sure that if the 1979 TMHS football player had seen what that locker room looked like six-seven years ago they would appreciate it even more. They probably know what the field used to look like. Well, think of that in terms of the locker room. It was just as bad.

The place even smelled clean...

Brothers, Kiernan at Jamestown

Tim Brothers and Dave Kiernan, two of the better players to graduate from the 1978 edition of TMHS football, are currently on the roster of the Jamestown College Jimmies in North Dakota, the alma mater of current Tewksbury freshman coach Joe DelGrosso.

Both are freshmen, of course, with Brothers, 5-11, 165 adefensive back. At last look the son of Mr. and Mrs. Arthur Brothers had not decided on a major.

Kiernan, who was headed for an All-MVC season at middle guard a year ago before breaking his jaw in a car accident, is like Brothers 18 year old. Dave stands 5-11 and weighs 210 and is listed as a middle guard. The son of Mr. and Mrs. Richard Kiernan is undecided on a major at this point.

Last season Jamestown came within one point of compiling aperfect 8-1 season, losing 14-13 to Valley City in the home coming game.

The 8-1 record gave coach Rollie Greeno his 13th consecutive winning season at Jamestown and placed the Jimmies 12th in the final NAIA Division II rankings.

Brothers and Kiernan are the lone Massachusetts players on the Jimmie roster with the majority of the players (42) coming from North Dakota.

Pop Warner gets field

A petition with 680 signatures presented to the Wilmington school committee two weeks ago helped get the Wilmington Pop Warner football A and B squads back on the high school field after several weeks of haggling over where the teams could play.

It had been a school department worry that the high school field would be the victim of wear and tear, but it was pointed out by Selectman Aldo Caira, that the program was playing on the high school field 10 or 12 years with no serious damage.

The alternative Pop Warner playing site had been the Shawsheen School field, a field that has been plagued by vandals along with horse and tire tracks over the years.

Len Howard, president of the Wilmington Youth Football presented the committee with the petition.

We get letters - some of them unsigned

It has always been the policy of this paper not to print unsigned letters. Several weeks ago I received such a letter from a "Tewksbury sports fan, mother, taxpayer, or whatever" - but with no signature.

The letter concerned my pointing out to all Pop Warner coaches everywhere - and not just in Tewksbury - that they are very important teachers and should refrain from name calling such as "girls or Mary Jane" when a player has botched an assignment. My point was save the energy used in berating the youngsters for some constructive criticism while showing the boy the proper technique.

The writer pointed out that she would much rather hear a coach call a boy Mary than to swear at him. She thought that this tactic was "quite funny" while also saying that the coach got his point across.

Well, I see no point in this tactic and would even go so far as to say that this method is sexist to say the least. With all the women who are and will be outstanding athletes in this country, telling a boy that he is performing like a girl should be considered a compliment in a round about way. Unfortunately coaches who tell a player he is performing like a female don't see it that way.

They still see women as capable of little that is outstanding athletically and that is so much bunk. The point I made was in the form of editorial comment and the reader has every right to respond - and can be assured that I will print every letter that is signed.

Hurton first

Former Tewksbury High School cross country standout Mike Hurton finished first in leading his University of Lowell teammates to a 16-43 rout of Worcester Polytech in local CC action last week.

Mike covered the 4.8 mile course in the top time of 25:23.

MVC soccer

Wildcats keep pace

Wilmington High's soccer squad kept pace with Billerica Saturday in posting an exciting 1-0 win over Chelmsford in a game played at the North Intermediate School Field.

Wilmington goalie John Gagnon posted his second straight shutout and fourth in the last five games in lowering his goals against average to 0.43.

The lone goal of the game was scored in the second period with Steve Scanlon getting the goal assisted by tri-captain Jim Burns.

At press time the Wildcats sported a 4-0-3 record to remain tied with Billerica atop the MVC with 11 points.

MVC Soccer

	W-L-T
Billerica	5-0-1
Wilmington	4-0-3
Tewksbury	3-1-1
Chelmsford	2-1-3
Methuen	3-3-1
Andover	2-3-1
St. John's Prep	2-4-0
Lawrence	0-4-1
Austin Prep	0-5-1

Top scorers: Jim Murphy, Billerica, 6 goals, 8 assists; Darren Cowan, Billerica, 7-3; Jim Burns, Wilmington 7-3; Jeff Coursen, Chelmsford 4-2.

Youth Soccer registration, tryouts

Registration for Tewksbury youth soccer will be held on the following dates: Wednesday, Oct. 3, from 6 to 10 p.m., all ages and Saturday, Oct. 6, from 10 a.m. to 3 p.m., all ages.

Registration will be held at the Town Hall auditorium. Tryout dates will be held as follows: Saturday, Oct. 13, from 10 a.m. to 12:30 p.m. for all seven, eight and nine-year-olds; 1 p.m. to 3:30 p.m. for all 10-11 and 12-year-olds and Sunday, Oct. 14 from 10 a.m. to 12:30 p.m. for all 13, 14 and 15-year-olds.

Tryouts will be held at the Tewksbury Junior High School varsity soccer field with rain dates the same schedule the next week.

Tewksbury Youth Soccer is open to all ages between five and 15 as of January 1, 1980. All children who register and try out for spring soccer will be placed on a team regardless of ability or knowledge of the game and all five and six year old youngsters will not be asked to try out. Simply register your child and you will be notified by Tewksbury soccer before the spring session.

Spring soccer will be played from the second week of March through the second week of June, 1980.

If there any questions, call Dan Cammarata at 851-5314 or Matt Taylor at 851-9685.

Every child must register even if they played soccer last year on intramural or traveling teams.

PIRELLI PIRELLI PIRELLI PIRELLI PIRELLI

Snow Tire Special

Thru the Month of October

165-14 Tubeless for MGB - AUDI

$39.95 + TAX

165-15 Tubeless for VW - SAAB - VOLVO

McNAMARA TIRE
308 Main St., Wilmington 658-9126
Alignment Specialists

FINANCIAL DATA REAL ESTATE
SERVICES: BOOKKEEPING, SYSTEMS, TAX RETURNS, MANAGEMENT
CONFIDENTIAL REASONABLE RATES
MR. O'SHEA
944-6626
SERVING: WILMINGTON, TEWKSBURY, BILLERICA, READING

Quality and Economy for over 40 years

Hours Mon-Fri 9-9 Sat. 9-5 Closed Mon. July & Aug.

Coombs Furniture
454 Middlesex Ave., Wilmington, Mass. 01887 • Tel. 658-4541

Just moved in? I can help you out.
Don't worry and wonder about learning your way around town. Or what to see and do. Or whom to ask.
As WELCOME WAGON Representative, I'll simplify your getting settled. Help you begin to enjoy your new town . . . good shopping, local attractions, community opportunities.
And my basket is full of useful gifts to please your family.
Take a break from unpacking and call me.
Gloria Towle
178 Taft Rd.
Welcome Wagon. 658 - 3042

A & M Fenton Realtors
104 Lowell St., Wilmington
When Buying or Selling your Home, Call a Realtor
MLS 658-3221 944-6457

MARION T MURPHY
943 Main St. Wilmington
REAL ESTATE
Residential-Commercial-Industrial
658-3581

DAVID J. FULLER & Sons
Carpentry Additions
Remodeling
Custom Homes
658-6370

DON'T BUY OIL
STIHL IT!
GET A STIHL OF A DEAL!

SALES
STIHL CHAIN SAWS
SERVICE
Log Splitter For Rent
C & J LAWNMOWER SERVICE
474 Main St., Wilmington 658-2022
Rte. 38 100 yds. south of Rte. 62

Cesspools & Septic Tanks Pumped Out

Back Hoes & Shoveldozers FOR RENT
JOSEPH H. APP
933-1077 Wilmington 658-2223